LEOMINSTER PUBLIC LIBRARY
38118002233480

THE Magnet

'57

Eighty-seventh Annual

Graduation Exercises

of the

Leominster Senior High School

Class of nineteen hundred and fifty-seven

June 16, 1957 at Doyle Field Bowl

(or on first day thereafter)

Graduation Concert . . . 1957

MARCH: "Sempre Paratus" . . . . . Van Bos Kerck

PASODOBLE: "Lady of Spain" . . . . . Evans

CHORALE: "God of Our Fathers" . . . . . Holden

MARCH: "King Cotton" . . . . . Sousa

AIR: "Auld Lang Syne" . . . . . Traditional

Graduation Program . . . 1957

PROCESSIONAL: "Pomp and Circumstance" . . . . . Elgar

INVOCATION: . . . . . Rabbi Eric I. Lowenthal

(Audience remains standing)

FLAG SALUTE and "The Star Spangled Banner"

ESSAY: "The Light of Spiritual Truth" . . . . . Janet P. Ogg

CHORUS: "Alma Mater"

ESSAY: "The Light of Education" . . . . . Donna I. Carluccio

PIANO SOLOS:

(a) "Themes from Sonata No. 8, in C Minor Opus 13" . . . Beethoven

(b) "Polonaise Opus 40, No. 1" . . . . . Chopin

DAVID POULTNEY

Presentation of the Class Gift . . . . . Wayne G. Hatfield
President of the Class of 1957

Acceptance for the School . . . . . James Gately
President of the Class of 1958

ESSAY: "The Light of Opportunity" . . . . . Robert J. Carney

CHORUS: "The Lord's Prayer" . . . . . Malotte

PRESENTATION OF AWARDS

Achdus Lodge, No. 1228, B'nai B'rith Prizes for Promotion of Americanism and Good Citizenship.
Classes of 1922 and 1929 Prize in Athletics and Scholarship.
Class of 1928 Prize in German.
Class of 1946 Memorial Prize.
D.A.R. Good Citizenship Pilgrimage Certificate.
DeMolay Prize for Service to the School.
Elks Prize for Service to the School.
H. Martin Burns Memorial Prize.
Leominster Daily Enterprize Awards for Service to the School through the Press Club.
L.H.S. P.T.A. Awards.
Mabel S. Lubin Prize for Excellence in Character.
Magnet Prize.
Mario Fini '42 Memorial Prize.
Maurice Afoufa French Prize Award.
Mayo Prizes in Latin, in Mathematics, and in Commercial Subjects.
Music Prizes: Excellence in Instrumental Music.
Excellence in Music Appreciation.
Nixon Prizes in Chemistry and in Commercial Subjects.
Prizes in Italian given by the Italian Clubs of Leominster and their auxiliaries.
Probus Club Prize for Service to the School.
Raymond C. Comerford Citizenship Prize.
Readers Digest Award.
Rensselaer Medal for Proficiency in Science and Mathematics.
Chalk Antonucci Award.
Claudia Robinson Memorial Award.

SCHOLARSHIPS

Class of 1925 Scholarship.
Dwight S. Davis L.H.S. — P.T.A. Scholarship.
Fortnightly Club Scholarship.
Horton-Williams P.T.A. Council Scholarship.
Leominster Lodge, No. 439, Loyal Order of Moose.
Leominster Teachers' Association Scholarship.
Webber-Fiske Teacher Training Scholarship.
Women of the Moose, Leominster Chapter No. 750, Scholarship.

PRESENTATION OF DIPLOMAS . . . . . by Mayor Laurie J. Cormier

CHORUS: (a.) "When You're Away" from THE ONLY GIRL . . . Herbert

(Solo: SUZANNE G. CHRISTIE)

(b.) "From the First Hello to the Last Goodbye" . . . . Burke

RECESSIONAL: "World Events March" . . . . . Zamencnic

CLASS OF 1957

GIRLS

Rena Hulda Anderson
Madeline Ann Arpin
*Pauline C. Ayotte

Sandra E. Bachand
*Ruth Sandra Baer
*Mary Carolyn Bagley
Norma-Jean Edmondson Baumgartner
*Jane Sylvia Beaudoin
Nancy Marion Belliveau
*Janet L. Berthiaume
*Luanna S. Booth
Madelyn Rose Bracani
Ardelle Mary Branch
Barbara Ann Burdick

*Judith Louise Caisse
Nancy Lee Campbell
*Donna Isabel Carluccio
*Rita Beatrice Carrescia
*Maryann Celli
*Suzanne Gay Christie
*Mary Grace Cipriani
Nancy Ruth Coleman
Nancy Helen Cosenza
*Lois Ann Cruickshank

Beverly Ann DelBove
Carol Ann DiMuzio
*Barbara Ann DiNardo
Jane Elizabeth Dombrowik

*Carolyn Ann Enright
Patricia Diane Erdmann

Beverly R. Faubert
Patricia Celeste Fini
Sally-Anne Fish
Patricia Ann Freda

Patricia Ann Gallagher
Corrine M. Gaudet
Joan Elizabeth Gillis
Nancy Carol Gleason
*Mary Alicia Golas
Carol Alice Gravelle
Roberta Ann Gray

Edith Dorothy Hare
Arlene Marion Helenius
Cynthia Barbara Hildreth
Joan Marie Hines
Elizabeth Ann Hume

*Margaret Rose Johnson
*Martha Edith Johnson
Patricia Ann Jones

*Patricia Ann Kendall

Marie Helen LaCroix
*Sherrill Diane Lambert
*Carolyn Patricia Lanza
Shirley Ann Lemoine
Susan Renee Levine

*Maureen J. Lister

M. Janet MacNevin
Dawn Laurette Markham
Yvonne Marie Martino
*Peggy Mason
*Shirley A. McMillan
*Carol Ann McMilleon
Jeannette Rita Melanson
*Beverly Ruth Leah Miles
Joanne Marie Moynihan
*Mary Jane Mullen
*Evelyn Delene Munson

Judith Irene Nelson
Dorothy Ann Novelli

*Janet Parker Ogg

Patricia Elaine Pastore
Joan Elizabeth Peters
Susan Madeline Peters
Marie Kathleen Pizziconi
Elaine Frances Portney
Patricia Lillian Prado

Arlene J. W. Quirk

Ruby Veronica Ross

Patricia Louise Stockwell

Irene Elaine Taylor
*Sarah Ann Temple

*Alice Ai Lie Uong

Ann Jane Wheeler
*Judith Wheeler
Beverly Jane Whitcomb
*Sandra Lynn Wilkinson

Carolyn Mae Xeras

Dawn Lee Zwicker

BOYS

Frank Armillotti

*Robert F. Baker
Ronald P. Baril
Donald W. Batstone
Wayne Robert Beland
Carl Richard Bodo
*James Edward Bollman
Robert Frederick Brooks
Thurston Buck

*Robert Joseph Carney
Richard Dominic Chartrand
Edward D. Cormier

Armando J. D'Agostino
Lawrence Herbert David
Robert Christopher DiMarzio

Roger James Dines
Charles Ronald Divoll
Dean Andrew Dombrowik
*John Everett Donnelly

*Elisha William Erb

Anthony Joseph Farinelli
Robert Frank Foss

David William Gopfert

Leon Robert Hamel
Wayne G. Hatfield
Leslie Herbert Holt

David Lawrence Jones

C. Ronald Keogh

Daniel Ernest Lahti
*Warren Peter Liljegren
Raymond Anthony Lolli
*Abraham Frederick Lowenthal

Harold William Madigan
Donald Paul Maki
Stephen Richard Marshall
*John David Maxim
John David Mazzaferro
James Andrew McNeil
William Bryant Mosso
Ronald Lauri Myllykangas

*David A. Nichols

*John Joseph James O'Connell, Jr.

Ronald Joseph Palazzi
Richard James Pauley
Parker Alden Pillsbury
*David George Poultney
*Donald Edward Poultney

Robert Paul Quirk

Ronald James Renzi
Robert Fiorino Rossetti

Frederick A. Safstrom
Louis Gerald Samia
Robert Joseph Samia
Jeffrey A. Sangster
Joseph R. Santucci
Barry Eugene Schofield
Charles Loring Schofield
John Terrence Shannon
William Dexter Shepard
David Arthur Sisson
*Thomas James Sullivan
Leslie E. Swindell

Domenic Angelo Tata

*Peter C. Valeri

Eugene Clayton Wixom

---

*Graduated with Honors

Alma Mater

Words by Robert Cormier '42 Music by Alphonse Piermarini '42

Upon the hill you stand upright
Against the storm of time and tide.
Your glory is our guiding light;
Your nobleness our pride.
We raise our voices now in song
And send your praise across the sky.
You served us faithfully and long;
Your spirit shall not die.

CHORUS

Hail, O Alma Mater, hail to you,
Your noble heart, forever proud and true.
And though the years are dark and long,
This will be our song forever more.
The trust you gave us we shall not forget,
For faith can never know regret.
The star of truth, the symbol of our youth,
We praise you, Leominster High.

CLASS COLORS: Purple and White

CLASS MOTTO: In Thy light, we shall see the light.

CLASS MARSHALS

Carol McMilleon James McNeil

CLASS OFFICERS

President . . . . . Wayne Hatfield
Vice-President . . . . . Donna Carluccio
Secretary . . . . . Judith Wheeler
Treasurer . . . . . Joan E. Gillis

The piano is provided through the courtesy of M. Michele Sabatelli

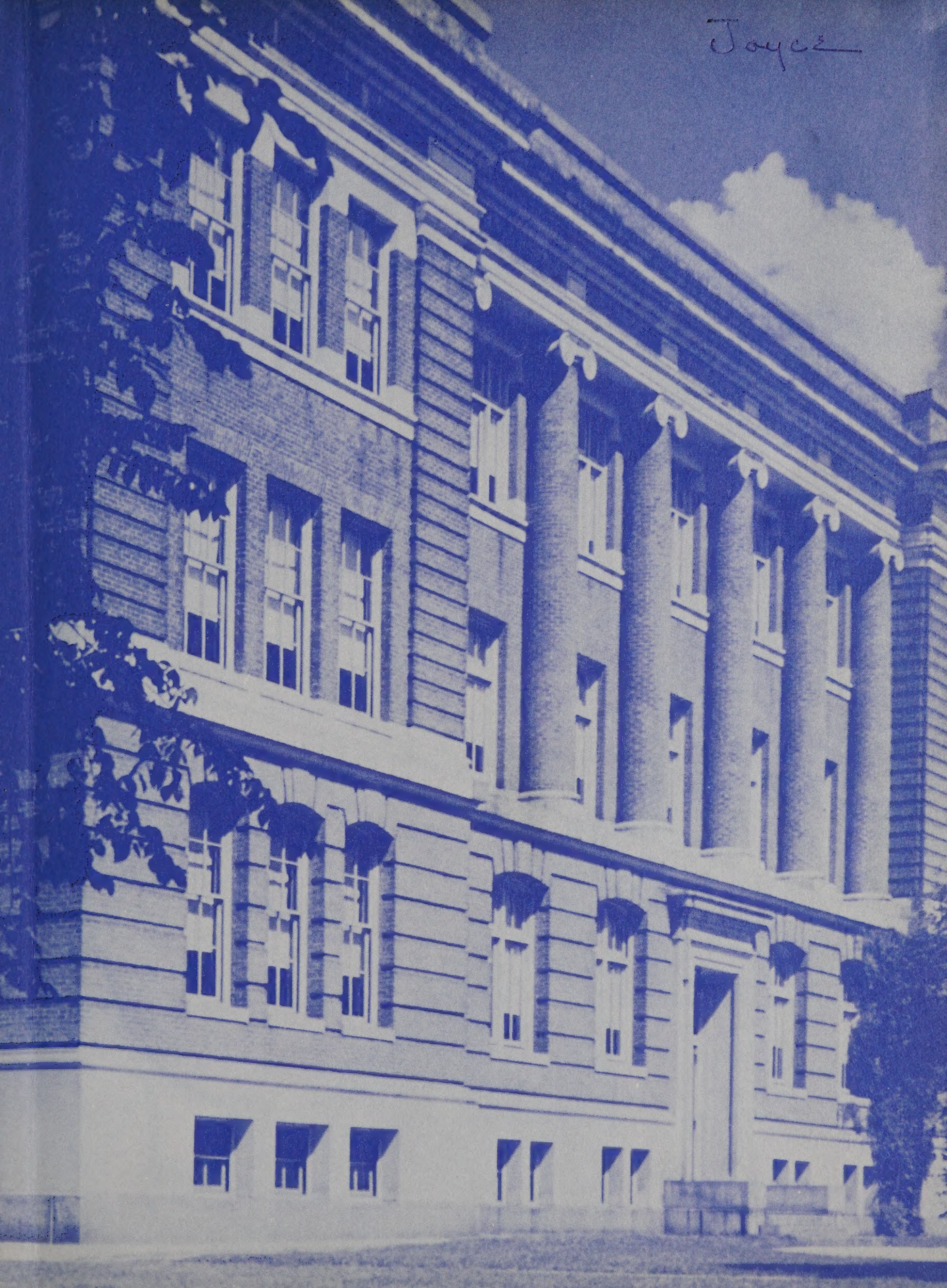

Joyce

38118002233480
Leominster Public Library

Table of Contents

- Our School
- Class Officers
- Senior Section
- Activities
- Special Features
- Sports

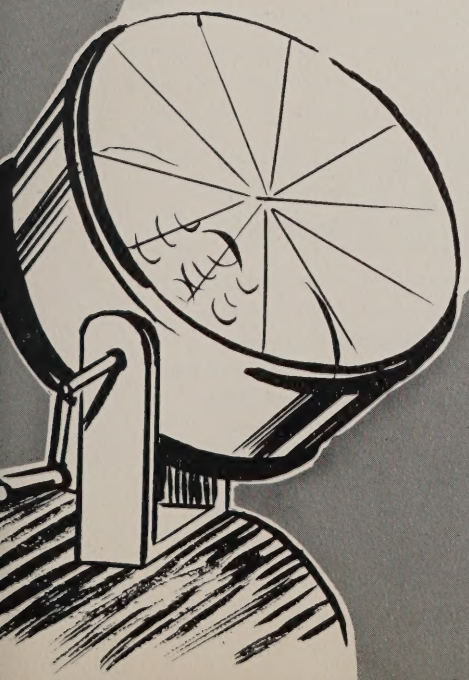

THE PARTING OF THE WAYS

Before thy feet the ways divide:
One path leads to heights sublime;
Downward the other slopes, where bide
The refuse and the wrecks of Time.
Choose then, nor falter at the start;
O, choose the nobler path and part!

GILDER

ALMA MATER

Upon the hill you stand upright
Against the storm of time and tide.
Your glory is our guiding light;
Your nobleness, our pride.
We raise our voices now in song
And send your praise across the sky.
You served us faithfully and long;
Your spirit shall not die.

1957

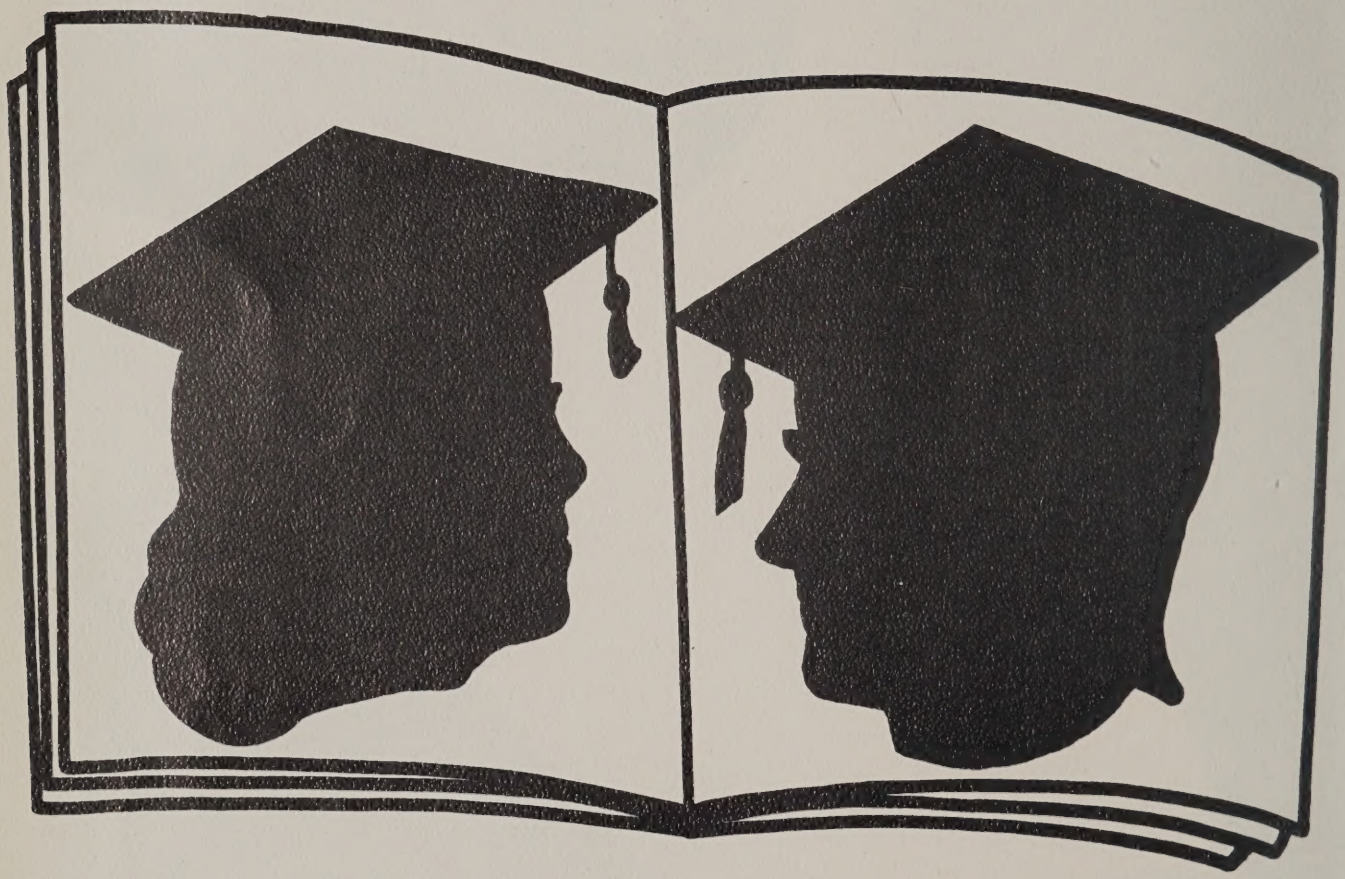

We of the FIFTIETH GRADUATING CLASS of Leominster High School wish to salute those classes that have graduated before us. We sincerely hope that we have maintained and strengthened the fine tradition that is characteristic of Leominster High School.

1907

Hail, O, Alma Mater, hail to you,
Your noble heart, forever proud and true.
And though years are dark and long,
This will be our song forever more.
The trust you gave us we shall not forget,
For faith can never know regret.
The star of truth, symbol of our youth,
We praise you, Leominster High.

Dedication

MISS BLANCHE M. JOBES

With grateful appreciation we acknowledge the deep understanding and thoughtful guidance that we have received from Miss Blanche Jobes during the years we have spent in high school. Her gracious dignity and genuine kindness have endeared her to us all. In her position as Dean of Girls she has never failed us, whether our problems have been academic or personal. The advice she has given us has been tempered by her wisdom and experience. She has brought her friendliness and cooperation into the classroom and has helped to make our adventure in learning memorable. Our memories in years to come will always be enriched by our contacts with this gracious, charming person, Miss Blanche Jobes.

Mr. John Coburn, whose vast knowledge of the world about us and of the problems confronting our young lives has had a great bearing on our scholastic success and social achievements, will always be remembered for the unfailing service and positive contribution he has given to both the students and teachers at Leominster High School. We know that his work has meant a great deal to him, and that no one can ever take his place. Inspired by his influence, we resolve to be equally worthy citizens of the larger community into which we enter as graduates of Leominster High School.

MR. JOHN H. COBURN

THEODORE M. KUCHARSKI

Principal

When we graduate a good senior class (by which we mean a class that has been scholastically sound; that has carried worthwhile activities to a successful conclusion; and that has exemplified good school citizenship in routine matters of daily school life), we sometimes find a difficulty in expressing our gratitude to the right people. The leaders in class activities, the top ranking students, the student with the outstanding attendance record—these people have already received acknowledgement in honors and prizes. There are others, however, who have contributed to the good standing of a good class. We wish to address ourselves to them now, commenting on their high school career just ending and making a suggestion for the years to come.

To you who do your duty quietly and inconspicuously each day we say: Never underestimate your true worth, for you are the very foundation of society. Never feel that your achievements, because they lack glamor or fail to make the front pages, are not worthwhile. All good things in school, community, and eventually in this troubled world at large will come about because individuals strengthen their own characters, do their work, vote, and behave justly and generously in their relations with other people.

These things you have done in school or your class would not have been a good class, however outstanding your leaders might have been. Continue to contribute the inestimable value of your worth as fine individuals, apparently unnoticed but never really unfelt, to all your future activities in life: in the factory, office, profession, community, and the families you will some day establish. If the world is to go forward toward peace and unity, the influence of all the good individuals, quietly doing the right thing and expecting everyone else to do the same thing, will achieve this victory. All good leaders know this to be true and serve in their own way, humbly grateful for the support of the fine people in the ranks.

MISS GIOVANNA MAZZOLA

MR. WALTER PATACCHIOLA

Class Advisors

We, the Class of 1957, wish to sincerely thank our Class Advisors, Miss Giovanna Mazzola and Mr. Walter Patacchiola, whose assistance has enabled us to make a success of all our class projects. They have given up their time to aid us during all our class meetings, and they have willingly shouldered any problems with which we have burdened them.

Our accomplishments have in part been due to the untiring efforts, the interest, and the co-operation of these worthy advisors.

....THE L.H.S.

FRONT ROW:

Everett C. Donnelly ..... *U. S. History, Geography, General Civics*
Marion F. Braithwaite ..... *Business English, Typewriting, Office Practice*
Blanche M. Jobes ..... *Bookkeeping, Typewriting*
Theodore M. Kucharski ..... *Principal*
Helen F. Hartnett ..... *Plane Geometry, Algebra*
Elizabeth C. Morrill ..... *College English, French, General English, Business English*
Henry B. Fenton ..... *Business Law, Bookkeeping, General Mathematics*

BACK ROW:

Aldrich V. Cousins ..... *Mechanical Drawing*
Claude H. Munson ..... *Free Hand Drawing*
Patricia B. Pothier ..... *Physical Training—Girls*
Giovanna A. Mazzola ..... *Typewriting, Office Practice, Stenography*
John A. McNaney ..... *Chemistry, Physics, Physical Science*
George A. Peck ..... *Business English, Personal English*

NOT PRESENT WHEN PICTURE WAS TAKEN:

Charles B. Broderick ..... *Coach, Athletics Supervisor*
Elinor M. Driscoll ..... *Music Appreciation*

FACULTY....

FRONT ROW:

Florence A. Farwell ..... *College English, Business English*
George J. Antonioni ..... *U. S. History, Geography, World History*
E. Lillian Ricker ..... *Public Speaking, College English, General English*
John H. Coburn ..... *Solid Geometry, Plane Trigonometry, Algebra*
Miriam L. Bucknell ..... *French, Remedial Reading*
Walter J. Patacchiola ..... *Italian, Latin*
Elizabeth M. Colley ..... *College English, Remedial Reading*

BACK ROW:

John H. Rogers ..... *Economics, Human Relations, World History, U. S. History*
John F. Joyce ..... *College English, German, Latin, Remedial Reading*
Margaret Earl ..... *Chemistry, Plane Geometry*
John F. Magane ..... *Current Events, U. S. History, Sociology*
Christine Camougis ..... *Stenography, Typewriting, Office Practice*
Percy A. Dunlop ..... *Business Mathematics, Bookkeeping*
Albert F. Christopher ..... *Biology*

NOT PRESENT WHEN PICTURE WAS TAKEN:

Carmine Picucci ..... *Physical Training—Boys*
J. Richard Sutcliffe ..... *Band and Orchestra*

Administration

SCHOOL COMMITTEE

Left to right: Dr. Albert Menard, Mr. Francis McCann, Mrs. Dorothy Ricker, Mayor Laurie Cormier, Superintendent Martin L. Moran, Mr. Herbert Green, Mrs. Geraldine Wheeler, Mr. George O'Toole.

MARTIN L. MORAN
Superintendent

Mr. Martin L. Moran, our former junior high school principal, has in two years proven himself very worthy and capable of the highly respected position of Superintendent of Schools in Leominster. His personality, intelligence, and capability have made him well liked by all. We wish him all success in the future.

Government

STUDENT CABINET

Front row, left to right: Carolyn Lanza, John Shannon, Daniel Lahti, James Gately. Second row: June Kipp, Ellen Fenton, Joyce Wheeler, Ann Wheeler, Carolyn Enright, Beverly Faubert, Barbara Mayo, Erma Swanson. Third row: Vincent Bernardi, Charles Breau, James Gardner.

The Student Cabinet, under the guidance of Mr. John Rogers, plans student activities such as the Winter Carnival, one of the biggest events of the year, and the annual Career Day. The Cabinet has a great deal of influence on our school life, and is certainly an integral part of our school program.

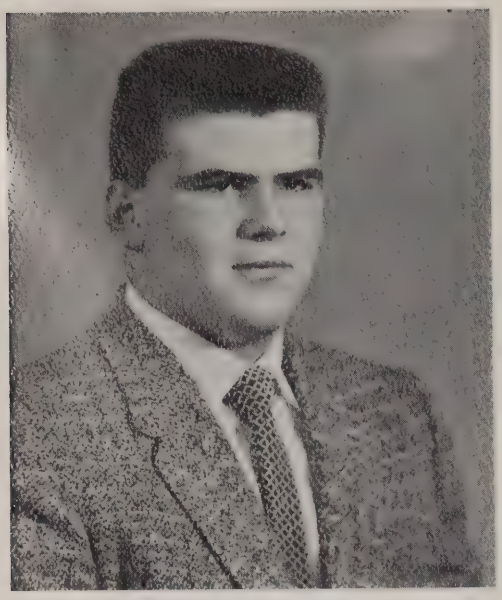

WAYNE HATFIELD
President

DONNA CARLUCCIO
Vice President

JOAN GILLIS
Treasurer

JUDITH WHEELER
Secretary

Class Officers

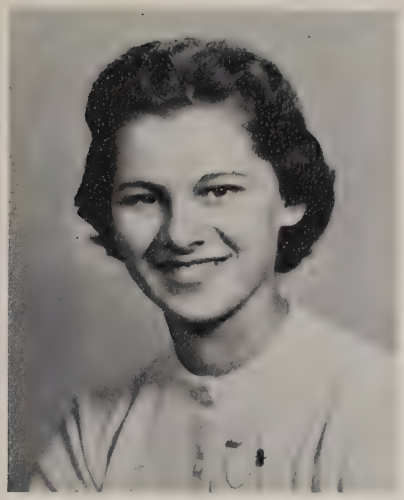

RENA ANDERSON

Rena . . . Commercial . . . "Got a letter" . . . Quiet . . . Spends much time writing letters . . . Is he airborne? . . . Enjoys dancing . . . "To Love Again" . . . Glenn Miller's Orchestra . . . Swoons over Pat Boone . . . Selects Shorthand and Typing . . . Future Secretary.

FRANK ARMILLOTTI

"Ami" . . . Commercial . . . Tremendous football tackle . . . Baseball star . . . Requests "Hound Dog" as favorite song . . . Enjoys himself immensely in Algebra . . . Member of Student Cabinet and TAG Executive Board . . . Plans to join Marines.

MADELINE ARPIN

"Mady" . . . Commercial . . . Always listening to "R." and "B." records . . . Nice long hair . . . "Hey, man!" . . . Digs "Honky Tonk" . . . Likes Shorthand . . . Plans to become a secretary . . . Loves to talk . . . Can't get a word in edgewise . . . Best of luck, Mady.

PAULINE AYOTTE

Pauline . . . College . . . "Hey, Frankie" . . . Friendly personality . . . Likes to listen to records when she's not working at Newberry's . . . Request for "From Your Lips" . . . Swoons over Nat King Cole . . . Prefers Art and Gym . . . Future artist.

SANDRA BACHAND

"Sandy" . . . Commercial . . . "No sweat can do" . . . Quiet type . . . Likes drawing . . . Art Club . . . Enjoys roller skating and dancing . . . Flips over "Honky Tonk" and "Love Me Tender" . . . A Little Richard fan . . . Plans to obtain local employment.

RUTH BAER

"Sandy" . . . College . . . Enjoys dancing and bowling . . . Skiing is the most . . . "You're kidding" . . . Swoons over "Dream" and Benny Goodman . . . May be seen reading U. S. History book . . . What's the attraction at Jack's? . . . Magnet Editorial Staff . . . Future plans are undecided.

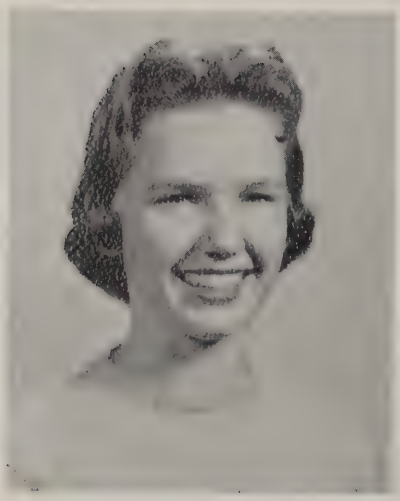

MARY BAGLEY

"Bags" . . . College . . . Never a spare moment . . . Vice president of French Club . . . GAA . . . Magnet Editorial and Fortnightly . . . Swoons to the tune of "Moonlight in Vermont" . . . Mightiest mouth of the "Deadly Dozen" . . . "You laugh!" . . . LHS cheerleader . . . Future Claire Booth Luce.

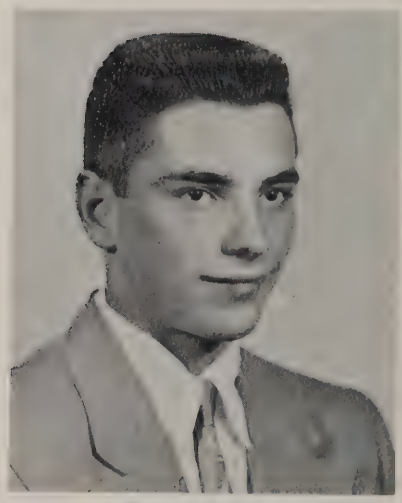

ROBERT BAKER

"Bob" . . . College . . . Quiet type . . . "Well?" . . . An avid sports enthusiast . . . Request for "You Don't Know Me" by Eddy Arnold . . . His forte is German . . . The Navy will have first call on Bob's services.

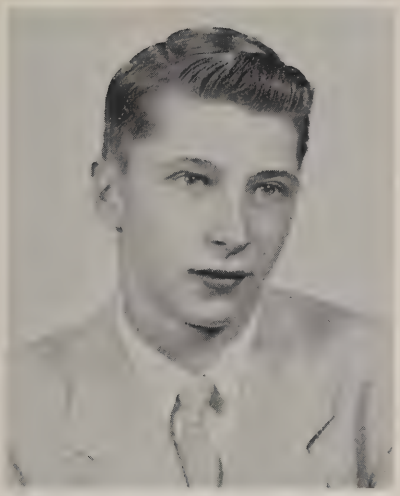

RONALD BARIL

"PeeWee" . . . Commercial . . . Geography is his favorite . . . "You Don't Know Me" . . . Pat Boone, Wow! . . . Office Clerk . . . Enjoys working on his car . . . Plans on entering Air Force.

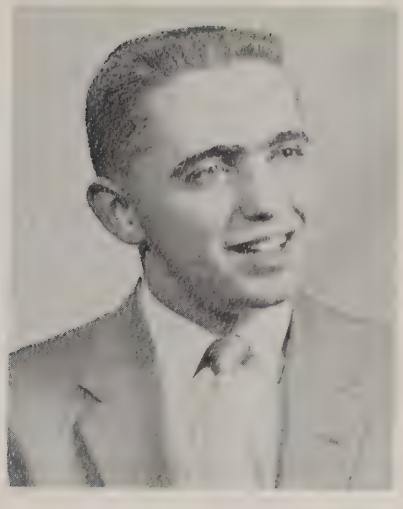

DONALD BATSTONE

"Bat" . . . College . . . "What's going on in Milford, N. H.?" . . . "Oh, Patty" . . . Please play "Memories of You" . . . What an Algebra whiz . . . Magnet Editorial . . . DeMolay . . . Ski Club . . . His future plans include becoming an electronics engineer . . . Production manager of the Senior Play.

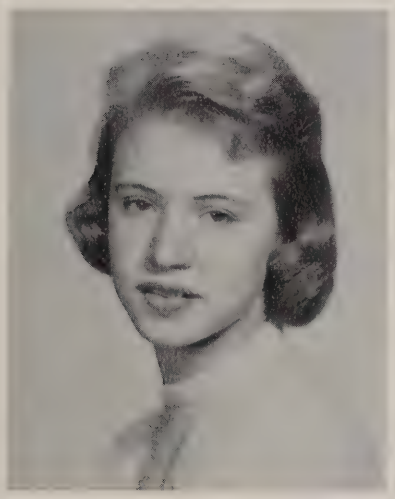

NORMA BAUMGARTNER

"Nickie Jo" . . . Commercial . . . Favors Stenography . . . Came from Cushing to L.H.S. . . . "I Miss You So"—Who? . . . Loves to talk . . . All those nice clothes! . . . All-around girl . . . Enjoys dancing . . . Often seen driving a blue Mercury . . . Plans to attend college.

JANE BEAUDOIN

"Janie" . . . Commercial . . . One of the North Leominster girls . . . A request for "Moments to Remember" . . . Can she roller skate! . . . Goes for Pat Boone . . . Remember those hen parties . . . Magnet Editorial and Junior Fortnightly . . . Has a nice word for everyone . . . Plans to go to college . . . "Take a letter, please!"

WAYNE BELAND

"Bee" . . . Drafting . . . Goes for "Blueberry Hill" and Fats Domino . . . His favorite pastime is going out with the boys . . . Prefers history . . . Attends all the football and baseball games . . . Plans to become a draftsman.

NANCY BELLIVEAU

Nancy . . . Commercial . . . Record Club . . . "Makes you wonder" . . . Favorite subjects are English and U.S. History . . . Likes painting . . . An accomplished dancer . . . A request for "Born To Be With You" . . . Another Fats Domino enthusiast . . . Future plans include marriage.

JANET BERTHIAUME

"Jan" . . . College . . . Always smiling . . . Finds sports are just the thing . . . "Hey, Frankie" . . . Active member of GAA . . . Likes "Band of Gold" . . . Doesn't everyone? . . . Her friendly ways will guarantee her success in that white uniform . . . She's a demon with a skillet, and a hockey stick, too . . . She was quite a track fan in the past.

CARL BODO

"Carl" . . . Tool and Die Making . . . Another Fats Domino fan . . . Likes "Green Door" . . . Will take Math any time . . . Glee Club . . . Avid sports fan . . . Service is in the near future.

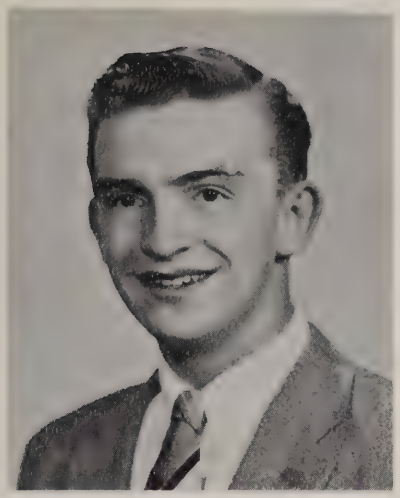

JAMES BOLLMAN

"Jim" . . . College . . . Blows a cool trumpet . . . One of De Molay's most faithful members . . . Radio Club . . . The music of Hugo Winterhalter sends him . . . WHERE? . . . Let's have history . . . "You don't say" . . . Plans to attend the University of Massachusetts.

LUANN BOOTH

"Lu" . . . College . . . participates in all sports . . . Finds contentment in drawing and playing records . . . What's the big attraction at the A&P . . . "Hey, Frankie!" . . . or is it Pete??? . . . Nat King Cole is just the living end . . . Likes tennis and gym . . . Senior Chairman of GAA . . . Plans to attend Art School . . . If you ever get to Paris, check all the museums.

MADELYN BRACANI

"Brick" . . . College . . . "Holy Toledo" . . . Gets a chill from "Stranger in Paradise" by the Four Aces . . . Oh! Harry Belafonte . . . Loves baseball . . . Magnet Editorial Staff during her junior year . . . Sociology lover . . . Plans to become a teacher.

ARDELLE BRANCH

"Torchie" . . . Commercial . . . Here's a vote for "Just Walking in the Rain" . . . Loves to listen to records . . . Prefers U. S. History . . . Plans to become a secretary.

ROBERT BROOKS

"Bob" . . . Commercial . . . "You're out!" . . . Another Fats Domino fan . . . Likes to have a good time . . .Plays basketball for the "Rec" . . . Works at Russell's Shoe Store . . . Give him the tardy office . . . Future includes work and marriage.

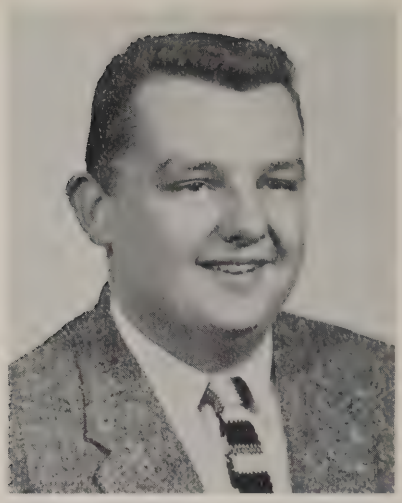

THURSTON BUCK

"Kcub" . . . College . . . A "Fats" man . . . "You're out of your small bananary mind" . . . Gets a thrill out of "Blueberry Hill" . . . A real jokester . . . Mechanical Drawing is his favorite . . . DeMolay . . . Plans include drafting and marriage.

BARBARA BURDICK

"Barb" . . . College . . . "That wasn't called for" . . . To get her in a dreamy mood, just play "Moonglow" . . . Benny Goodman really rates . . . Dancing and bowling occupy her spare time . . . "Algebra's just great" . . . Will make a fine nurse.

JUDITH CAISSE

"Judy" . . . College . . . A real cute chick . . . "You're kidding" . . . "We'll Be Together Again" . . . "Please, let's hear Julie London" . . . Magnet Editorial Staff . . . Junior Fortnightly . . . French Club . . . Enjoys algebra . . . Will be a pleasing sight in nurse's white.

NANCY CAMPBELL

"Cam" . . . College . . . "Hey, Frankie" . . . Personality plus . . . Always seen in after-school sports . . . "I Remember" . . . Swoons over Nat Cole . . . Member of GAA . . . "Parlez-vous francais?" . . . Becker's will know when she arrives . . . Medical secretary girl . . . get ready, doc!

DONNA CARLUCCIO

Donna . . . College . . . Well-known and liked by all . . . Personality plus . . . Always on the go . . . President of French Club . . . Magnet Editorial . . . TAG Executive Board . . . Junior Fortnightly . . . GAA . . . A terrific class vice president . . . Brainiest of the "Deadly Dozen" . . . "You can't be serious" . . . Requests "Love Me Tender" . . . Likes Italian . . . DAR alternate . . . Will attend college.

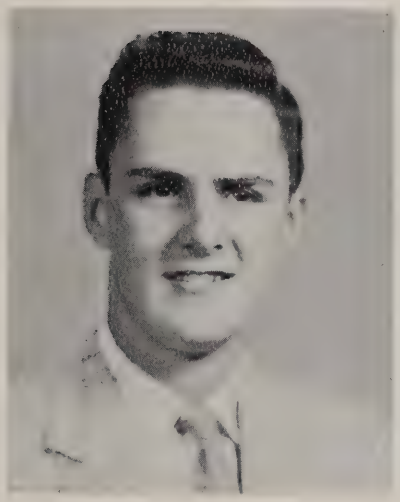

ROBERT CARNEY

"Bob" . . . College . . . "Check those sporty sweaters" . . . Flips over the Platters . . . Thinks "On My Word of Honor" is the most . . . World History Whiz . . . Always on the go . . . Assistant Editor of Magnet Editorial . . . Treasurer of French Club . . . TAG Executive Board . . . Press Club . . . "Where to tonight?" . . . Hopes to attend Yale and major in Business Administration . . . Success assured.

RITA CARRESCIA

Rita . . . Commercial . . . Goes out for all sports . . . "Yeah, all right" . . . She thinks that "Love Is Strange" is tops . . . Member of GAA . . . Her favorite subject is Office Practice . . . Hopes to become an office secretary.

MARY ANN CELLI

"Cell" . . . College . . . Peppiest of the "Deadly Dozen" . . . Good things come in small packages . . . "Oh, stop it!" . . . Terrific when it comes to cheering . . . She really goes for that German . . . Member of Magnet . . . College, here she comes!

SUZANNE CHRISTIE

"Sue" . . . College . . . Very talented singer . . . Nice personality . . . Favorite saying: "Sugar" . . . Often seen driving a sporty red convertible . . . Prefers "Two Different Worlds" . . . Adores Frank Sinatra . . . Favorite subject is Public Speaking . . . Art Club . . . Junior Fortnightly . . . Plans to go to college . . . Sure to succeed.

MARY CIPRIANI

"Mae" . . . Commercial . . . "Oh, get out!" . . . Request for "Friendly Persuasion" and the Four Aces . . . Prefers Shorthand . . . GAA . . . Favorite pastime: Terry Morgan . . . Quietest member of the "Deadly Dozen" . . . Hopes to be an efficient secretary.

NANCY COSENZA

"Cuz" . . . College . . . The Bob Cousy of L.H.S. . . . "What a dreamer" . . . Can always be found enjoying sports . . . In her eyes Fats Domino is the "Great Pretender" . . . President of GAA . . . The athletic answer to the "Deadly Dozen" . . . Plans to become a physical education teacher.

LOIS CRUICKSHANK

Lois . . . College . . . "Oh, honestly" . . . A blondie . . . Pro in Public Speaking . . . Requests "Someday You'll Want Me to Want You" . . . As a Leom-Rec player she has gained experience in her chosen career—acting . . . Will further her studies at B.U.

ARMANDO D'AGOSTINO

"Dagg" . . . Commercial . . . "You're out" . . . Really digs Rock and Roll . . . Has a preference for Fats Domino . . . "Honky Tonk" is at the head of his list . . . Will join up with Uncle Sam after graduation.

LAWRENCE DAVID

"Dave" . . . Plastics . . . "What color" . . . Give him Elvis and "Hound Dog" . . . Favorite subject: Drawing . . . CYC . . . Likes all sports, particularly baseball . . . Will be a sample maker.

BEVERLY DELBOVE

"Bev" . . . Commercial . . . Often seen riding around in Ford convertible . . . Asks for "My Funny Valentine" . . . Favorite subject: Office Practice . . . "Yeah, but even though!" . . . Dislikes Elvis Presley . . . Likes Modern Jazz Quartet and Chris Connors . . . Future hairdresser . . . Is sure to be a good one.

ROBERT DIMARZIO

"Bob" . . . Commercial . . . Just let him tinker with a car and he'll be happy . . . Another Ted Williams . . . Fats Domino coming up! . . . Please play "Blue Monday" . . . Will use his skill in mechanical drawing to become a top-notch engineer.

CAROL DIMUZIO

"Di Mu" . . . An ardent Elvis Presley Fan . . . "Kinda makes you wonder, doesn't it?" . . . A real Boogie-Woogie country girl . . . Flips over Joe Turner . . . Considers Sociology her favorite subject . . . Plans to enter the teaching profession.

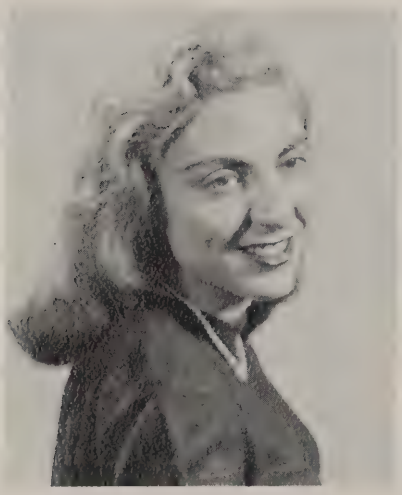

BARBARA DINARDO

"Babs" . . . Commercial . . . "Whee-oop!" . . . "Let's dance" . . . "After the Lights Go Down Low" . . . "I Like Elvis" . . . Choral Club . . . Enjoys Transcription . . . Will make someone a good executive secretary.

ROGER DINES

"Choppie" . . . Carpentry . . . "Hi, baby doll" . . . Requests "Too Young to Go Steady" by Nat King Cole . . . Often seen driving a trailer truck . . . Plans to be a carpenter.

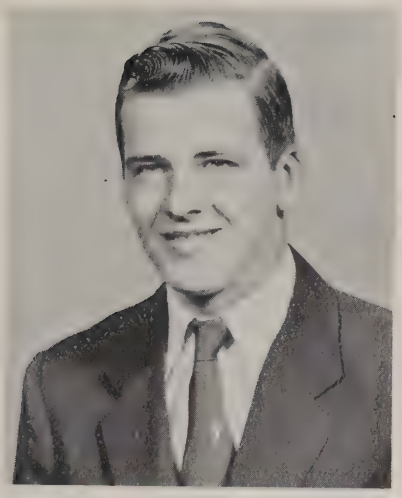

CHARLES DIVOLL

"Wing-Wang" . . . Carpentry . . . "I guess so" . . . Rocks with Fats Domino and "Blueberry Hill" . . . Can be found just cruising around . . . Excels in carpentry . . . Will make a fine carpenter.

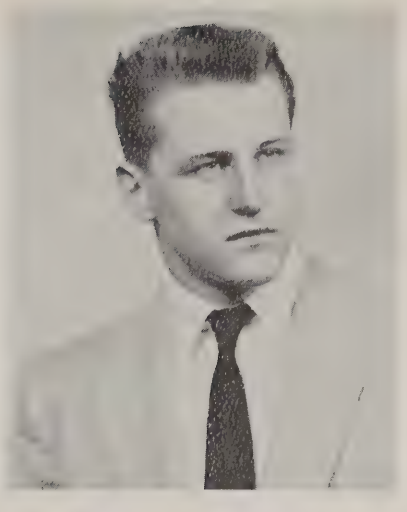

DEAN DOMBROWIK

"Dumbo" . . . Commercial . . . "Remember the 'Elmmo' " . . . Stays awake in English class . . . Listens to radio . . . Enjoys "Ebb Tide" . . . Roy Hamilton for him . . . Fullback on football team . . . Record Club . . . Hopes to continue school.

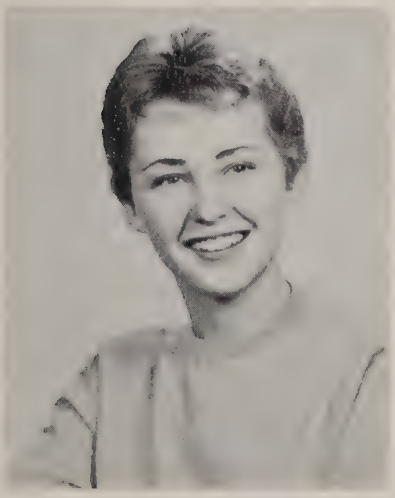

JANE DOMBROWIK

Jane . . . Commercial . . . Cute and peppy . . . A request for "I Miss You So" . . . Enjoys listening to the Platters . . . "Little Richard" . . . Active in many sports . . . Digs that Sociology class . . . Will surely be successful . . . Leominster is in for a new hairdresser.

JOHN DONNELLY

"Donnie" . . . College . . . Friendly and full of fun . . . Enjoys Biology . . . "C'est la vie" . . . "Roses of Picardy" for him . . . Another vote for the Platters . . . Active in Camera Club, Book Club, French Club, and TAG Executive Board . . . Future plans include an engineering college . . . Bound to succeed.

CAROLYN ENRIGHT

"C.E." . . . Commercial . . . "You're sporty" . . . Sports enthusiast . . . Goes for "I Miss You So" and Chris Connors . . . One of our peppy cheerleaders . . . Chooses Shorthand as her favorite subject . . . GAA . . . Plans to be a hairdresser.

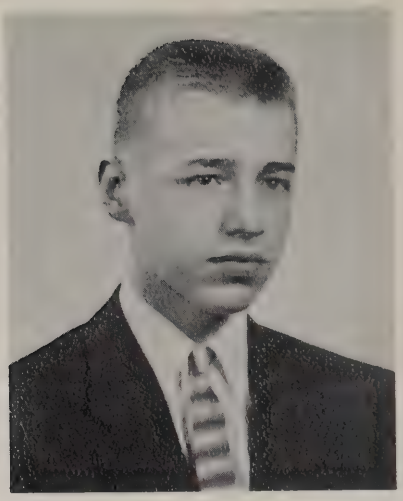

ELISHA ERB

"Lige" . . . College . . . "High voltage is not always dangerous," says Elisha . . . L.H.S. Swim team . . . Has Mr. McNaney running in circles in Chemistry. . . What would we do without "Lige" . . . Fiddles with electronics . . . Some job in electrical engineering is waiting for him.

PATRICIA ERDMANN

"Pat" . . . College . . . "Yeah, alright" . . . "Harlem Nocturne" sends her as much as Julie London's songs do . . . Oh, those pajama parties . . . One of Lubin's best advertisements . . . GAA, TAG Executive Board, and Magnet Business Staff keep her jumping . . . Future pediatric nurse.

ANTHONY FARINELLI

"T.F." . . . College . . . The personality kid . . . Has that Chemistry book every night without fail . . . TAG Board member . . . Another Como fan . . . "Where'd you get the orange V-neck?" . . . Active in football and basketball . . . College bound.

PATRICIA FINI

"Pat" . . . Commercial . . . Press Club . . . . . "You know what?" . . . Favorite subject is Office Practice . . . Likes Fats Domino . . . Along with that favorite singer comes a request for "Going My Way" . . . Future hairdresser.

SALLY FISH

Sally . . . College . . . Our gal Sal . . . "You know" . . . Editor-in-Chief of Press Club . . . Always adding to her record collection . . . Likes Sociology best. . . "Matt Dennis, please" . . . "You're My Everything" . . . Will be a top-notch journalist . . . Wants to attend B.U.

ROBERT FOSS

"Lefty" . . . Commercial . . . "Yeah, alright" . . . Everyone's friend . . . Enjoys eating and reading about hot-rods . . . "Blueberry Hill" . . . Fats Domino rates tops with him . . . Football . . . Small but powerful . . . Elects Sociology . . . Future: U.S. Marine Corps.

PATRICIA GALLAGHER

"Pat" . . . College . . . Fun to have around . . . "Where's the gum, Pat?" . . . "Never" . . . Loves to listen to the Platters . . . GAA and TAG Board . . . Pioneer of the "Deadly Dozen" . . . What's the attraction in Room 1? . . . "Only You" . . . Hopes to continue her education.

CORRINE GAUDET

"Clo" . . . Commercial . . . "Give Us This Day" . . . Goes for Joni James . . . In spare time can frequently be seen horseback-riding . . . "Oh, huh!" . . . Intends to work in an office after high school.

JOAN GILLIS

"Gillio" . . . Commercial . . . The quiet type, but give her a chance and listen to her go . . . "Hey, Frankie!" . . . Loves sports . . . An ardent Bookkeeping fan . . . Is a member of GAA . . . J. W. Tennis Club, and treasurer of the Senior Class . . . Thinks Harry Belafonte's "Jamaica Farewell" is the most . . . Plans to be a hairdresser, so hold on to your heads, girls!

NANCY GLEASON

"Nan" . . . Commercial . . . "Let's not make like Joe Elastic . . . Enjoys dancing . . . Can really play that electric steel guitar . . . Digs "Honky Tonk" and Bill Doggett . . . Another Fats Domino fan . . . Likes Art . . . Can she draw!! . . . Press Club . . . Future artist or beautician.

MARY GOLAS

"Goal" . . . Commercial . . . A friend to everyone . . . She's a necessity to a successful party . . . Loves to talk . . . "You know" . . . "Jamaica Farewell" and Harry Belafonte are just what the doctor ordered . . . She enjoys English . . . A member of Press Club and Magnet . . . Give her a pair of ice skates and you're in for some fun . . . Her ambition is to become a florist . . . Special rates for friends.

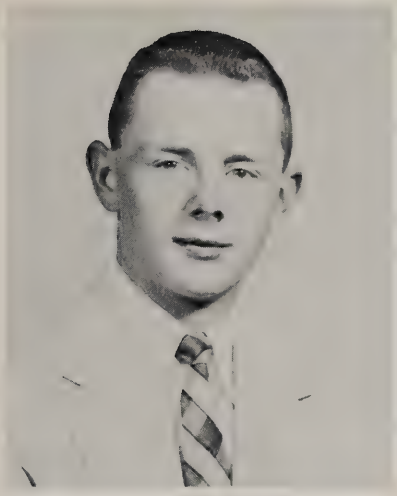

DAVID GOPFERT

"Dave" . . . College . . . Likes Business Law . . . Very friendly . . . "Sing, Sing, Sing" is favorite song . . . Enjoys listening to Benny Goodman . . . Press Club . . . "Yeah, all right" . . . Frequently seen in his Ford . . . Future plans include college and a career in the business world.

CAROL GRAVELLE

"Nunny" . . . Commercial . . . "Wheeoop!" . . . "Let's dance" . . . "After the Lights Go Down Low" . . . "I like Elvis" . . . Choral Club . . . Enjoys Transcription . . . Will make someone a good executive secretary.

ROBERTA GRAY

"Bobbie" . . . College . . . "I guess so" . . . A whiz in Shorthand and zany over sports . . . Basketball's her favorite . . . Another vote for Fats Domino . . . Real gone over "Honky Tonk" . . . Plays the piano and collects records . . . Will make a conscientious secretary.

BEVERLY FAUBERT

"Doc" . . . Commercial . . . "Got your kit, Doc?" . . . Always there in an emergency and willing to help . . . Can often be found listening to modern jazz . . . "Not too sporty, huh!" . . . Loves gym and is the life of a good game . . . Member of Student Cabinet and GAA . . . Future plans undecided.

EDITH HARE

"Edie" . . . Commercial . . . Requests "Don't Be Cruel" by Elvis Presley . . . Goes out for sports in spare time . . . English is favorite subject . . . One of Pat's "gang" . . . Will make a competent secretary.

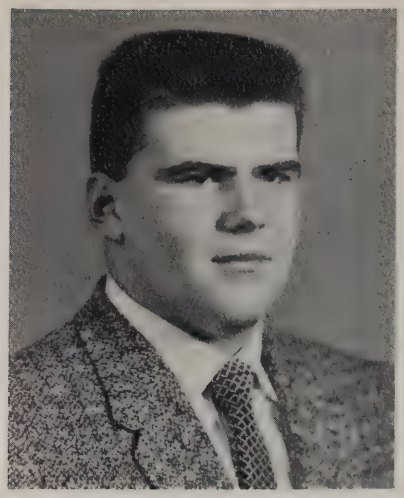

WAYNE HATFIELD

"Hat" . . . College . . . Popular guy around the "Hill" . . . President of Senior Class . . . Football and baseball star . . . Enjoys all sports, including fishing . . . His favorite school subject was Physics . . . Goes for The Platters and "Moon Glow" . . . "Y'er out!" . . . Future includes college and physical education teaching.

ARLENE HELENIUS

Arlene . . . College . . . "Oh, golly" . . . Quiet and very friendly . . . Likes Music Appreciation . . . Asks for "Young Love" . . . "Oh, E-L-V-I-S!" . . . Enjoys riding, water-skiing, skating . . . French Club . . . Book Club . . . Magnet Editorial . . . Will go to college.

CYNTHIA HILDRETH

"Cinnie" . . . Commercial . . . "You're joshing!" says she . . . Prefers Office Practice . . . This gal knows "All about Ron" . . . Terrific personality and a winning smile . . . An agile athlete, she enjoys softball and field hockey . . . Member of GAA . . . Will make a cute secretary for some lucky boss.

JOAN HINES

"Hinesy" . . . Commercial . . . Pintsize cutie . . . Always asks, "How they going?" . . . Another request for Fats Domino . . . Her top tune is "Blue Monday" . . . Has a huge disc collection . . . Prefers Office Practice . . . Will make a sweet secretary for some lucky boss.

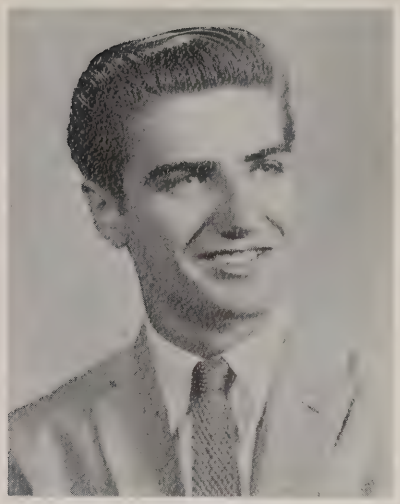

LESLIE HOLT

"Tim" . . . Tool and Die Making . . . "Always a good job, always" . . . Goes for Elvis and "Walking in the Rain" . . . Give him plenty of Math . . . A great sports fan . . . Will enter the service after graduation.

ELIZABETH HUME

"Betty" . . . College . . . Considers Patti Page her favorite singer . . . Member of French Club and Choral Club . . . Magnet Business Staff . . . Has most fun in Sociology . . . Enjoys ice skating . . . Talented tap dancer . . . Future airline hostess.

MARGARET JOHNSON

"Peggy" . . . College . . . Giggles galore . . . Love those jokes (?) . . . Pat Boone enthusiast . . . Favorite subject; Public Speaking . . . Has a smile for everyone . . . Press Club . . . French Club . . . Magnet Editorial Staff . . . Plans to attend Atlantic Union.

MARTHA JOHNSON

"Marty" . . . College . . . Pleasing personality . . . Good sense of humor . . . Request for "I Believe" . . . "Oh, my goodness" . . . What's the attraction in South Lancaster? . . . Loves music . . . Likes English . . . French Club . . . Press Club . . . Magnet Editorial Staff . . . Plans to become a teacher.

DAVID JONES

"Jonesy" . . . College . . . His hobby is wood-working . . . He'll take Jackie Gleason's Orchestra any time . . . Enjoys both Freehand Drawing and Mechanical Drawing . . . A loyal member of De Molay . . . Plans to become an Industrial Arts Teacher.

PATRICIA JONES

"Jonesy" . . . Commercial . . . "I mean, you know" . . . The First National's top cashieress . . . A mathe-magician . . . Likes to just joke around . . . A Fats Domino worshipper . . . "I'm in Love Again" . . . Anyone need a capable secretary?

PATRICIA KENDALL

"Sport" . . . College . . . Soft, sweet voice . . . Favorite pastime: boys . . . "Be good now!" . . . Enjoys listening to "Don't Be Cruel" . . . An Elvis Presley fan . . . Wouldn't mind having her hold my hand when she's a nurse.

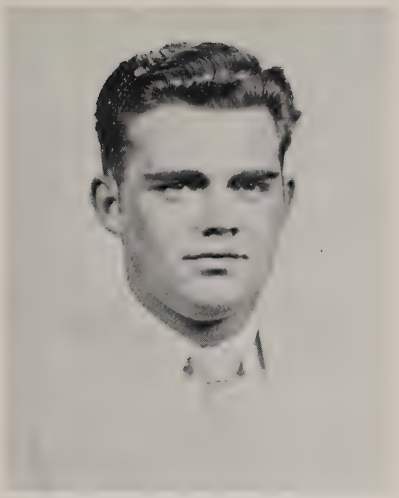

RONALD KEOGH

"Ronnie" . . . Drafting . . . The outdoor type . . . Likes to hunt and fish . . . Requests "Walking in the Rain" . . . Put in a plug for Fats Domino . . . Magnet Editorial Staff . . . Football . . . Glee Club . . . Plans to join the army.

MARIE LA CROIX

"Izzie" . . . Commercial . . . "Oh, boy!" . . . All ears over records . . . Give her "True Love" and Harry Belafonte . . . Considers Bookkeeping her favorite subject . . . Art Club . . . "Does someone need a bookkeeper?" . . . Going, going, gone.

DANIEL LAHTI

"Danny" . . . College . . . Can be found at most sports events . . . Student Cabinet member . . . An English fiend . . . One of our best-looking classmates . . . Spends his spare time working at Fixit Auto Body.

SHERRILL LAMBERT

"Sherry" . . . College . . . What a whiz on the athletic field! . . . Skiing is one of her many fortes . . . Business Manager of the "Magnet" . . . Junior class treasurer . . . GAA . . . Junior Ski Club . . . Always on the go . . . Sociology really fascinates her . . . Please play "You'll Never Walk Alone" and something by Doris Day . . . Green's best advertisement . . . Natch! . . . Will major in physical education in college.

CAROLYN LANZA

"Carrie" . . . College . . . A modern jazz enthusiast . . . Records by Perry Como rate with her . . . Excels in all sports—especially tennis . . . Student Cabinet . . . Last year's class secretary . . . DAR representative . . . Plans to attend FTC . . . Oh, those lucky kids —She's going to be a teacher.

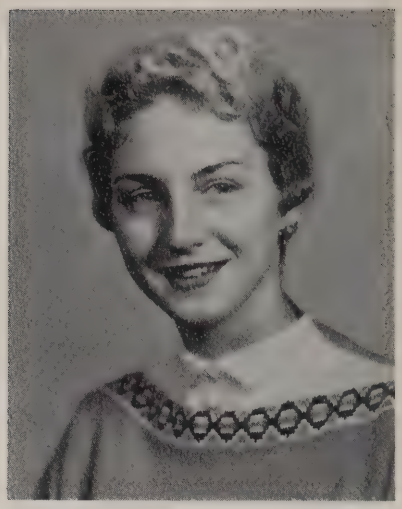

SHIRLEY LEMOINE

"Johnnie" . . . Commercial . . . Favorite pastime, writing letters . . . "Kinda' makes you wonder" . . . Likes Joni James . . . Requests "Johnny Casanova" . . . Small and cute . . . Likes Stenography . . . Plans include hairdressing.

SUSAN LEVINE

"Sue" . . . College . . . "You'd better believe it" . . . Likes to work at hospital . . . Requests "Anyway You Want Me" and adores The Platters . . . Enjoys sports . . . Member of GAA, TAG Board, and French Club . . . Deadly Dozen . . . Her future includes nursing.

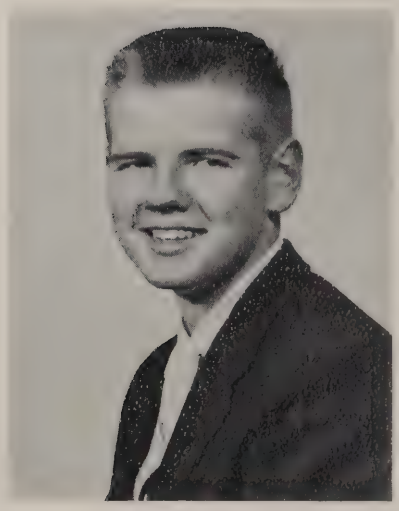

W. PETER LILJEGREN

"Pete" . . . College . . . Goes for the music of Glenn Miller . . . Dances divinely . . . Thinks "Hound Dog" is the most . . . Real solid in Solid Geometry . . . Likes to bowl . . . College is in the near future.

MAUREEN LISTER

"Peachie" . . . Small and cute . . . Liked by everyone . . . Request for "Moments to Remember" . . . A Perry Como and Glenn Miller fan . . . "Not too nice" . . . Likes shorthand . . . Cute majorette . . . Press Club . . . Band and Orchestra . . . A future private secretary.

RAYMOND LOLLI

"Pop" . . . College . . . "Oh, those girls!" . . . "Have Mercy" . . . Life of every party . . . "Take a break" . . . Really rocks with Fats Domino . . . "Yeah, alright" . . . Always flashing that big smile . . . Algebra fiend . . . SACPA . . . He will go to college . . . Co-eds, look out!"

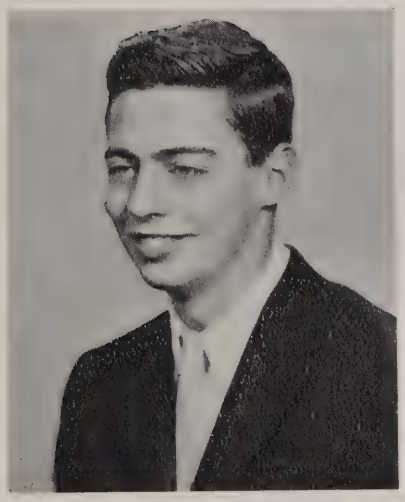

ABRAHAM LOWENTHAL

"Abe" . . . College . . . Goes for sports in a big way . . . "Sweat?" . . . "Que Sera" . . . Perry Como is favorite singer . . . Enjoys History . . . Coaches youngsters at REC CENTER . . . Sports Editor for both Press Club and Magnet . . . Future plans include College.

JANET McNEVIN

"Jan" . . . Commercial . . . "Take a break" . . . Interested mainly in dancing and boys . . . "I'm in Love Again" by Fats Domino . . . Enjoys Office Practice . . . Book Club . . . Record Club . . . Plans to become a hairdresser.

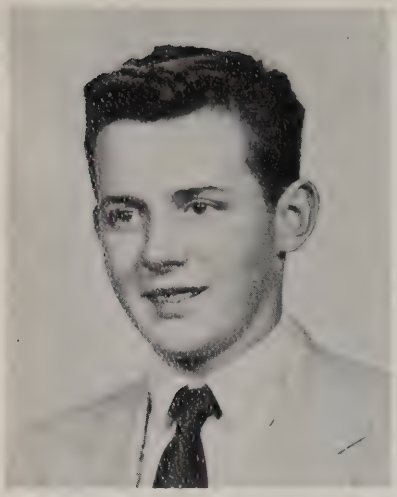

HAROLD MADIGAN

"Bill" . . . Carpentry . . . Can be found at any kind of a sports contest . . . Digs Fats Domino the most . . . The Armed Forces will call after graduation.

DONALD MAKI

"Don" . . . Carpentry . . . Spends much time playing the drum and hunting . . . Goes for Elvis Presley, but listens to "Cindy" . . . Likes to draw . . . LHS Band . . . Glee Club . . . Will join the Seabees for two years.

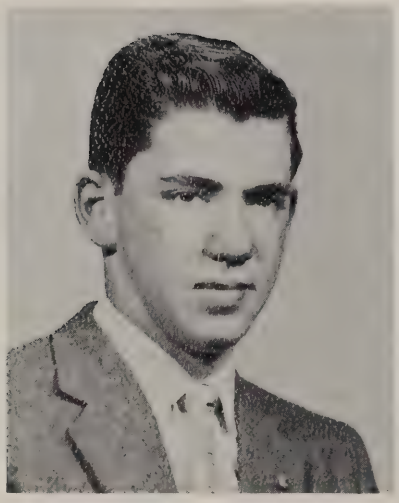

STEPHEN MARSHALL

"Steve" . . . College . . . Liked by all . . . Plays a terrific saxophone . . . Member of swimming team . . . Prefers Sociology . . . Enjoys hunting and camping . . . Likes to listen to Pat Boone . . . Active in Ground Observer Corps and has received his wings . . . Future plans: a service career.

DAWN MARKHAM

Dawn . . . College . . . Enjoys dancing . . . Petite Miss . . . "How about that!" . . . "Follow Me" is her favorite song . . . She really goes for Fats Domino . . . Especially active participant in sociology class . . . Plans to go to college.

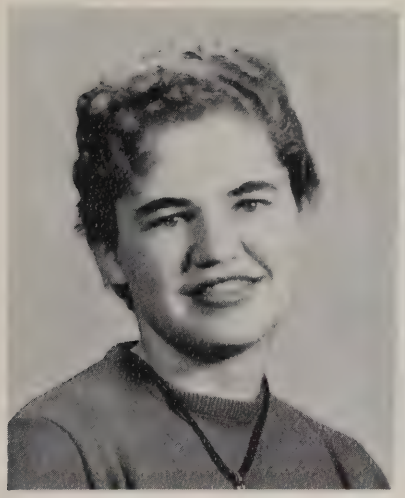

YVONNE MARTINO

"Evie" . . . Commercial . . . Spends much of her time horseback-riding . . . Favors "The Great Pretender" and "My Prayer" . . . Give her Frankie Laine . . . Likes English . . . Enjoys all sports . . . Plans to become a cosmetician.

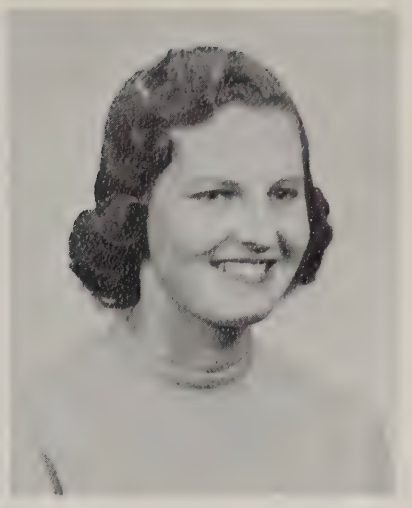

PEGGY MASON

"Peg" . . . College. . . . Loves to eat, but always keeps trim . . . Has the biggest appetite of the "Deadly Dozen" . . . LHS's Esther Williams . . . "My Prayer" by the Platters . . . Excellent Chemistry student . . . "Yeah; alright!" . . . Magnet Editorial Staff and GAA . . . Future Florence Nightingale.

JOHN MAXIM

"Jack" . . . College . . . Great all around kid . . . Likes Algebra . . . Member of French Club . . . President of Junior Ski Club . . . Participates in Track, Swimming, and Tennis . . . "Friendly Persuasion" and the Platters are his favorites . . . "It's all right" . . . Plans to enter Coast Guard and then enter business.

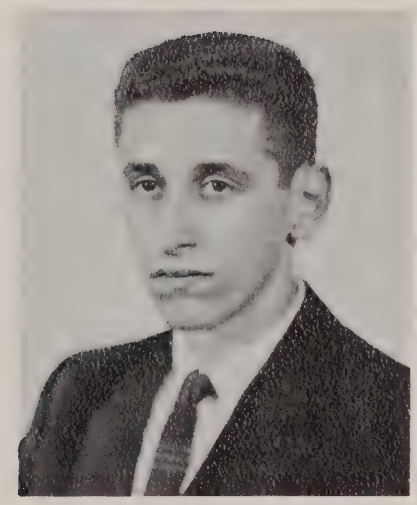

JOHN MAZZAFERRO

"Mazz" . . . College . . . Goes for "Fats" in a big way . . . Works in spare time . . . Another request for "In The Still of The Night" . . . Likes Sociology . . . A member of Holy Name Society . . . Plans to attend business school.

DOROTHY NOVELLI

"Dotti" . . . Commercial . . . Really whips that convertible around . . . "How does that grab you?" . . . Requests "Singing the Blues" by Guy Mitchell . . . English and U. S. History are her favorite subjects . . . Sewing Club . . . Future plans uncertain.

SHIRLEY McMILLAN

Shirley . . . Commercial . . . Favors Office Practice . . . Frequently seen roller skating . . . Keeps U. S. Air Mail busy . . . Puts in a request for "Honky Tonk" . . . Thinks Fats Domino is the most . . . Will make an excellent worker in an office.

CAROL McMILLEON

"Butch" . . . Commercial . . . "Did you?" . . . "In the Still of the Night" . . . Stan Kenton's the most . . . Press Club . . . GAA . . . An avid sports fan . . . "It's too bad we don't have English twice a day" . . . Who will this future secretary's lucky boss be?

JAMES McNEIL

"Jimmy" . . . Commercial . . . Always seen with Carol . . . Man about town . . . Favors U. S. History . . . Sports enthusiast . . . LHS Baseball team . . . Another Fats Domino fan . . . Waiting for the future to find him.

JEANNETTE MELANSON

"Jan" . . . Commercial . . . "Oh, well" . . . Prefers Office Practice . . . Enjoys reading and listening to music . . . "Love Me Tender" is her No. 1 . . . Real gone over Perry Como . . . Keeps Newberry's going by sipping cokes after school . . . Future secretary.

BEVERLY MILES

"Bev" . . . Commercial . . . She's a real friend to everyone . . . Enjoys sports and collecting records . . . "I don't know, tell me" . . . "What's behind the Green Door?" . . . Magnet Business Staff . . . GAA . . . "Check these figures, please."

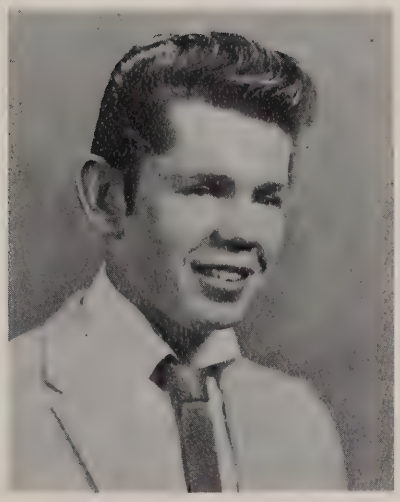

WILLIAM MOSSO

"Moss" . . . College . . . Spends much time working on his car—to make it go? . . . "Yeh, all right" . . . Likes Fats Domino . . . Favorite song; "Blueberry Hill" . . . Sharp dresser . . . Likes Mechanical Drawing best . . . Quiet type . . . Hopes to become a draftsman someday . . . Good luck.

JOANNE MOYNIHAN

"Jo" . . . Commercial . . . Keeps City Cleaners under control . . . Goes for Economics . . . Always taking quick trips to Maine . . . Wonder why? . . . Can often be heard humming the melody to "I Belong To You" . . . Future plans include marriage.

MARY JANE MULLEN

"M" . . . College . . . One of our star majorettes . . . "Sammy Davis Jr. is the greatest" . . . "I Love Paris" . . . "For Pete's sake" . . . Very active in school affairs . . . Press Club . . . French Club . . . Finds Biology her most interesting subject . . . Hopes to enter teaching as a career.

EVELYN MUNSON

"Dee" . . . College . . . Favorite subject: ART . . . "Hmm??" . . . A request for "Canadian Sunset" . . . A Les Elgart fan . . . On with the Marshall plan . . . Likes swimming and painting . . . French Club . . . Magnet Editorial Staff . . . Junior Fortnightly . . . Student Director of Senior Play . . . A future teacher.

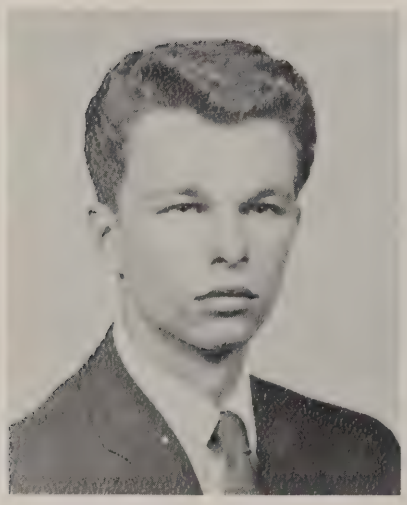

RONALD MYLLYKANGAS

"Ronnie" . . . Commercial . . . Swish, two more points . . . What a smoothie! —tall, dark, and handsome . . . "You think that's bad?" . . . Prefers DOMINO's to checkers . . . Likes "Green Door" . . . Livens up History Class . . . Attention Boston Celtics, here he comes.

JUDITH NELSON

"Judy" . . . College . . . Small, shy, and sweet . . . Can really cut a figure eight on roller skates . . . Member of GAA . . . Pleased when they play anything by the Platters . . . Would like to train at the Henry Haywood Hospital in Gardner.

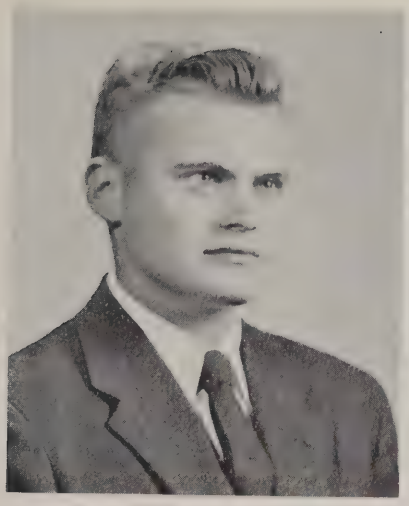

DAVID NICHOLS

"Dave" . . . College . . . "Nice weather" . . . Quite a daydreamer . . . "Midnight Mood" always puts him in a dreamy mood . . . Finds Sociology quite enjoyable . . . Debate Club . . . After graduation comes college.

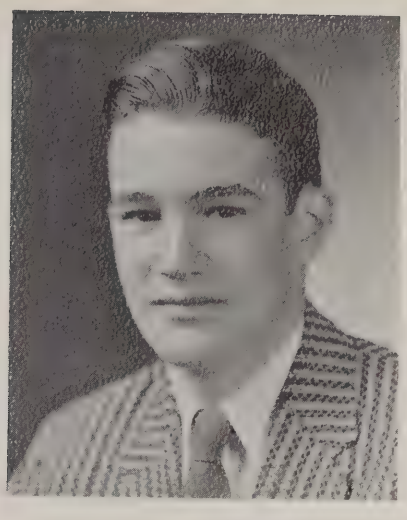

JOHN O'CONNELL

"J.J." . . . College . . . Rides around in a sporty Chevrolet . . . Whiz in Solid Geometry . . . Thinks "On My Word of Honor" is the most . . . Digs the Platters . . . French Club . . . Magnet Editorial . . . Boys' State representative . . . Future plans include college.

JANET OGG

"Oggie" . . . College . . . Perfect Quiz Kid prospect . . . A hard working girl . . . She enjoys reading, knitting and sports . . . When she hears "My Prayer" she's guaranteed to be in a good mood . . . "Gee, that's wonderful!" . . . English and Chemistry, they're OK . . . Secretary of Magnet, French Club, member of Press Club and Junior Fortnightly . . . Plans to attend college and then teach.

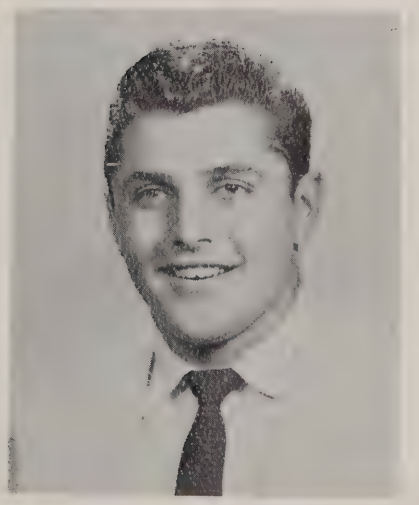

RONALD PALAZZI

"Togo" . . . College . . . SCPA . . . One of our fluent speakers of Italian . . . Sophomores take fear, Togo is here . . . "You're out" . . . Crazy over "Cinnie, Oh, Cinnie" . . . "You've got to be a football hero!" . . . (Baseball and basketball, too!) . . . Tall, dark, handsome . . . Future Joe College.

PATRICIA PASTORE

"Pat" . . . Commercial . . . "Yeah, all right!" . . . Goes in a big way for "Honky Tonk" . . . A Fats Domino fan . . . Give her a radio to keep her happy . . . Types very well . . . Press Club . . . Will become a secretary.

RUBY ROSS

Ruby . . . Commercial . . . Likes drawing and boys . . . "Come off it" . . . Has a ball in Sociology . . . Book Club . . . "Love Me Tender" is Number One on her hit parade . . . Jackie Gleason and Nat King Cole send her . . . Works at J. J. Newberry's . . . Plans on marriage and moving to Pennsylvania.

JOAN PETERS

"Jo" . . . Commercial . . . "What do you figure?" . . . Enjoys typing . . . Member of Press Club and FFFC . . . A request for "Midnight Sun" . . . Likes to read . . . Goes for June Christy and Stan Kenton . . . Future plans include marriage.

SUSAN PETERS

"Pinky" . . . Commercial . . . "Wait a minute" . . . Member of Band and Orchestra . . . Favorite subject: Art . . . Seen but not heard . . . Book Club . . . "Tonight You Belong to Me" heads her hit list . . . Likes the Dorsey brothers . . . Future plans: Women's Air Force.

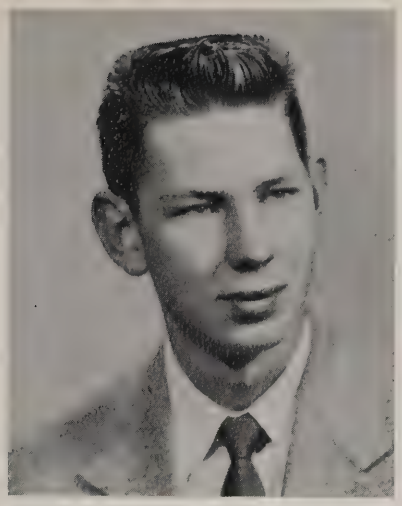

PARKER PILLSBURY

"Sparkie" . . . Commercial . . . "What did you say?" . . . Enjoys Chemistry . . . The Platters and "Honky Tonk" are current favorites . . . Can be seen tinkering with old cars . . . Past Camera Club member . . . His plans include the Air Force.

MARIE PIZZICONI

"Pitzie" . . . Commercial . . . "Who, me?" . . . Loves to play records and dance . . . Enjoys all sports . . . "Heaven on Earth" . . . Goes for The Platters . . . Press Club . . . Boosters Club . . . Will enter secretarial work.

ELAINE PORTNEY

"Port" . . . Commercial . . . Requests "My Prayer" by the Platters . . . Biggest whip of the Deadly Dozen . . . "What can I tell you" . . . "You'll Never Know" . . . Prefers hats to kerchiefs . . . Active member of GAA . . . Will make some lawyer a good secretary.

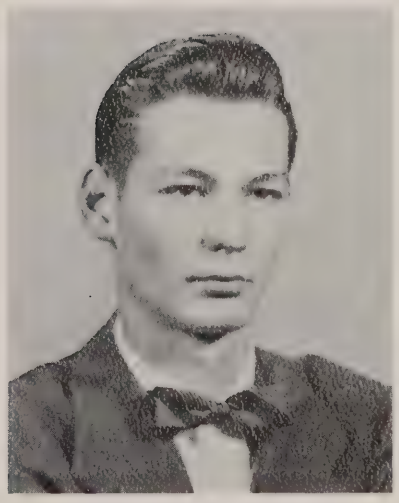

DAVID POULTNEY

"Dave" . . . College . . . "Could be" . . . Co-Editor of Magnet Editorial Staff . . . LHS representative for Student Government Day . . . Enjoys operatic music . . . Likes Fats Domino . . . English expert . . . "Oh, those big words" . . . Substitute church organist . . . Accomplished pianist . . . Requests "Evening Star" from "Tannhauser" by Wagner . . . Will go on to college next year.

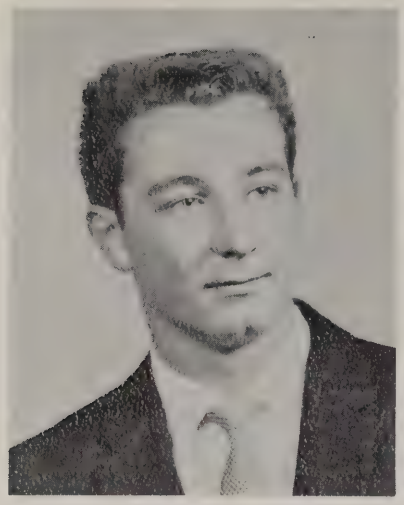

DONALD POULTNEY

"Don" . . . College . . . "I'm sorry" . . . Favorite pastime: Marilynn . . . Request for "Since I Met You, Baby" . . . Ivory Joe Hunter fan . . . Finds World History and French his best subjects . . . Co-editor of Magnet Editorial Staff . . . Basketball is his sport . . . Future plans include Clark University.

PATRICIA PRADO

"Preze" . . . Commercial . . . "Hey!" . . . Lives at the roller skating rink . . . Spends her spare time having fun . . . Requests "Honey Chile" by Fats Domino . . . Favorite subject is Bill . . . Would like to become a telephone operator.

ARLENE QUIRK

Arlene . . . Commercial . . . "I swear" . . . "Lullaby of Birdland" . . . Julie London fan . . . Enjoys roller skating and having fun . . . Thinks Bookkeeping is the greatest . . . Future Staff Sergeant in the Women's Marines . . . ATTENTION! ! !

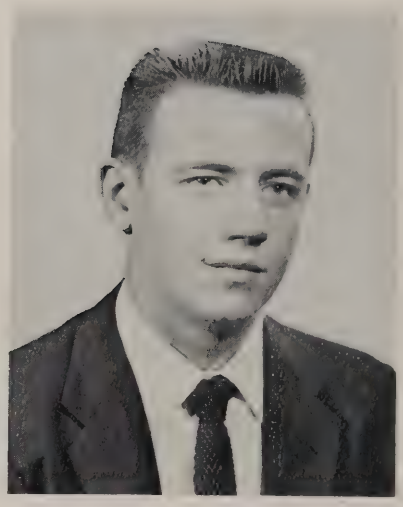

ROBERT QUIRK

"Bob" . . . College . . . Camera Club . . . Enjoys fishing, collecting stamps, and— it's hard to believe—work . . . "Canadian Sunset" is at the top of his list . . . A Frankie Laine fan . . . College for the future.

RONALD RENZI

"Meatball" . . . Commercial . . . Another nickel for "Honky Tonk" . . . "You think that's bad" . . . Digs "Little Richard" . . . Swings a mighty bat for the baseball team . . . What a cute smile! . . . Faithful member of SCPA . . . Basketball player . . . Plans to attend Becker Junior College.

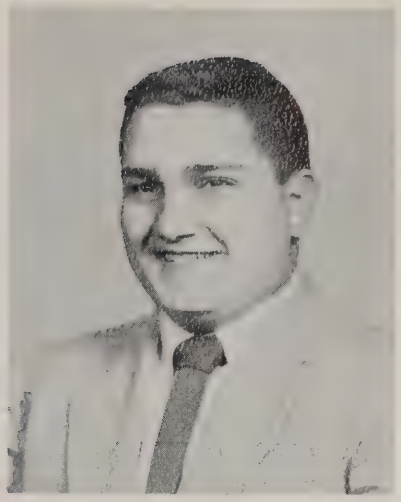

ROBERT ROSSETTI

"Nero" . . . Commercial . . . Barrel of fun . . . Considers "Honky Tonk" the ultimate . . . U. S. History fiend . . . "Yeah, all right!" . . . Should have a place reserved in the parking lot . . . Prances around the woods with a shotgun . . . The Platters rate with him . . . Has a future in the grocery business.

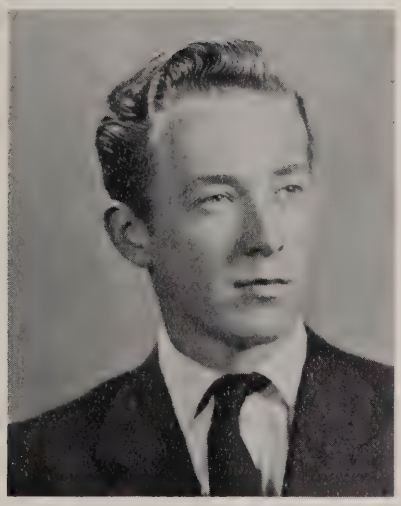

FRED SAFSTROM

"Satch" . . . Carpentry . . . "How's the boy?" . . . Works a lot on his car . . . An Elvis fan . . . Goes for "Green Door" . . . Prefers Drawing . . . Will enter the Air Force.

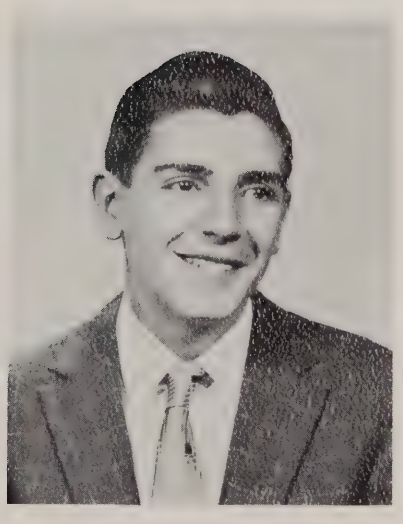

LOUIS SAMIA

"Sam" . . . Commercial . . . "Green Door" rates with him . . . Likes to just ride around . . . Considers Johnny Cash a top singer . . . Bookkeeping is his favorite subject . . . Plans to become an accountant.

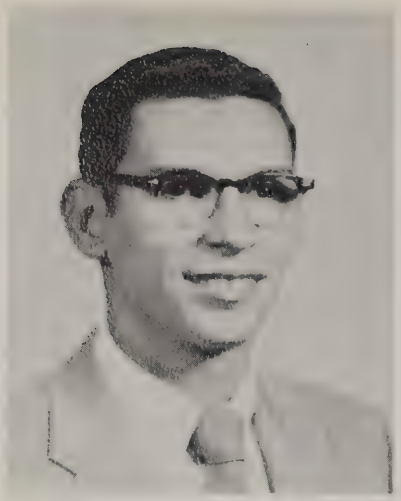

ROBERT SAMIA

"Bob" . . . College . . . Well-liked . . . Physical Training is his favorite . . . Magnet Editorial Staff . . . Enjoys the Platters and "Allegheny Moon" . . . Likes all sports . . . Track star . . . Manager of football team . . . College is included in his future plans.

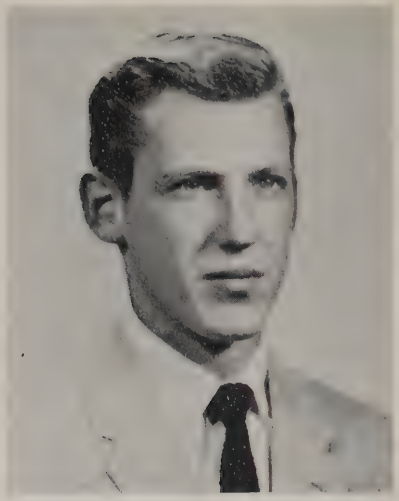

JEFFREY SANGSTER

"Jeff" . . . College . . . Can be seen driving his car . . . "Let's go!" . . . Finds basketball his favorite sport . . . Camera Club . . . Likes Elvis and "Don't Be Cruel" . . . Enjoys Solid Geometry . . . Plans to become an engineer.

ANTOINETTE SCARAMUZZI

"Toni Spaghetti" . . . Commercial . . . Another record collector . . . Flips over "Let the Good Times Roll" . . . A true fan of Fats Domino . . . Always saying, "Take a break" . . . Likes Typing . . . Plans to become a secretary.

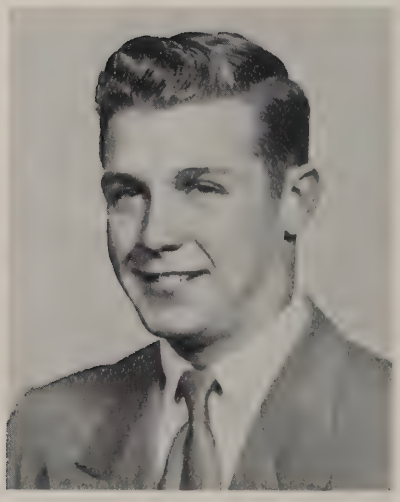

CHARLES SCHOFIELD

"Charlie" . . . "Why me?" . . . Flips over "Young Love" . . . Another Fats Domino fan . . . Always wears dungarees to school . . . Drives a Ford . . . Enjoys working at the garage . . . Hopes to become a mechanic.

JOHN SHANNON

"The Kid" . . . College . . . "Think that's bad?" . . . Spends his time working and riding in the "Black Bomb" . . . Theme from "The Man with the Golden Arm" . . . Thinks Louis Armstrong is "tremendous" . . . "Give me geometry" . . . President of Student Cabinet . . . Member of TAG Executive Board . . . Three-year track man (Captain) . . . Plans on college.

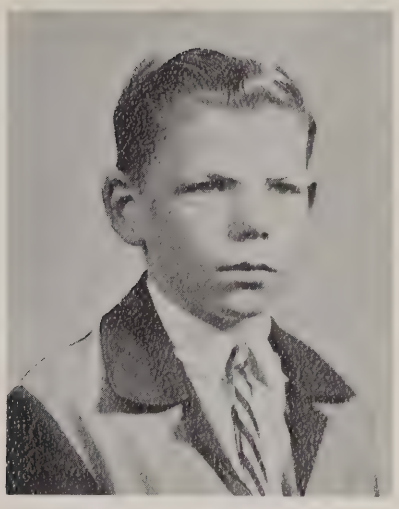

WILLIAM SHEPARD

"Bill" . . . Commercial . . . "Small but mighty" . . . "If I'm Elected" . . . rates number one with him . . Reads newspapers for enjoyment . . . "Yeah, I got you" . . . Likes Human Relations . . . Plans to join the Air Force.

DAVID SISSON

"Dave" . . . College . . . "Where do all those sporty clothes come from?" . . . Listening to records . . . "No, not really" . . . "On My Word of Honor" . . . Magnet Editorial . . . TAG . . . Thinks Geometry is solid . . . Drives a sporty DeSoto . . . Will crash the engineering field.

PATRICIA STOCKWELL

"Pat" . . . College . . . Well-liked . . . "Jiminy Crickets" . . . Friendly personality and a smile for all . . . Enjoys working at her father's stand . . . "But it will be all right" . . . "You Don't Know Me" . . . Likes Sociology . . . Choral Club . . . Bowling . . . Has a great time with a tape recorder . . . Headed for Leominster School of Nursing.

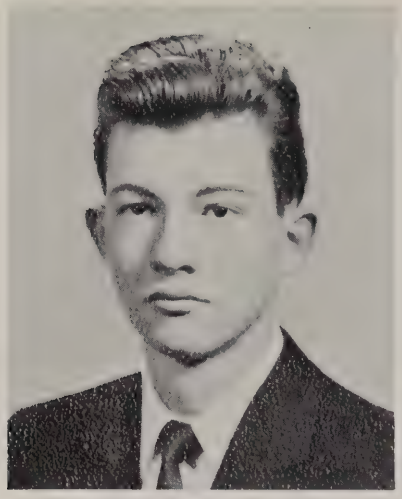

THOMAS SULLIVAN

"Sully" . . . College . . . A whiz on those slopes . . . "You'd better believe it" . . . Typical Joe College dresser . . . French Club . . . Press Club . . . Hey, "Sull," did you hear "Blue Monday" on WINS last night? . . . Interested in Biology . . . Headed for college.

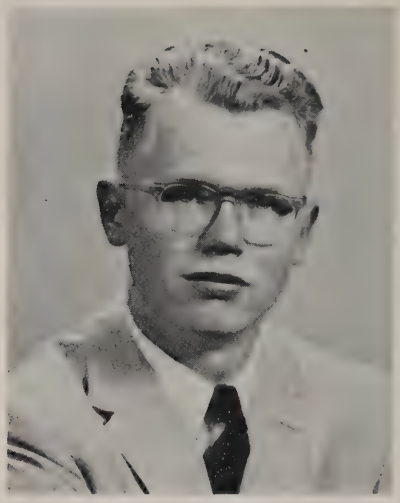

LESLIE SWINDELL

"Les" . . . Carpentry . . . Dancing is his dish . . . "This Can't Be Love" by Nat King Cole . . . Takes in every word during English class . . . Plans to become a carpenter.

DOMENIC TATA

"Gungi" . . . Drafting . . . "You're out" . . . a request for "Walking in the Rain" and FRANKIE DEE??? . . . A Civics whiz . . . Glee Club . . . Football . . . Magnet Editorial Staff . . . Hopes to join the Marines.

IRENE TAYLOR

"Honey" . . . Commercial . . . Has many dates . . . Always seen at stock car races . . . "Yeah, alright" . . . Really flips her lid over Elvis . . . Another vote for "In The Still of the Night" . . . Really enjoys Sociology . . . Marriage after high school.

SALLY TEMPLE

Sally . . . College . . . Small, cute, and very neat . . . "Bromley, here I come" . . . Enjoys Sociology . . . Thinks "True Love" is really dreamy . . . A Harry Belafonte fan . . . Very active in clubs . . . Magnet Editorial . . . French Club . . . Junior Fortnightly . . . After college, she will become an elementary school teacher.

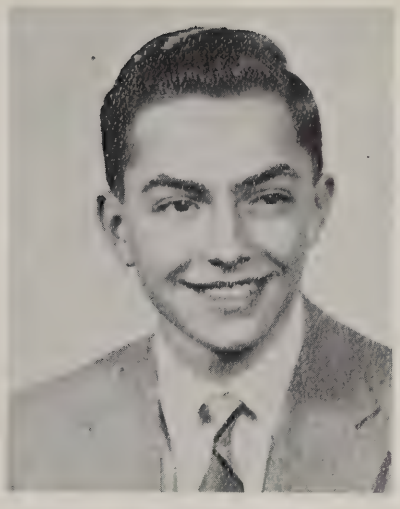

LEONTINO TERRENZIO

"Tino" . . . College . . . The quiet type . . . He has a lot to say about electricity, though . . . "Oh, boy!" . . . Likes Chemistry and Solid Geometry . . . Hopes to attend a scientific school.

ROY TYLER

"Hot Shot" . . . Commercial . . . "Cattle Call" . . . "Don't Panic" . . . A willing volunteer of Leominster Fire Department . . . Considers History his favorite subject . . . A member of Art Club . . . De Molay . . . Plans to enter the Armed Services.

ALICE UONG

"Ally" . . . College . . . Full of fun . . . Likes swimming and skiing . . . Future chemist? . . . Shines in Solid Geometry and Art . . . A smile for everyone . . . Magnet Editorial Staff . . . Favorite saying, "Ditto" . . . Future Wellesley student . . . Secretary of Ski Club . . . Girl Scout Leader . . . Sweet personality . . . Always lots of pep . . . Sure to succeed!

PETER VALERI

"Pete" ... College ... Happy-go-lucky ... Oh, those jokes ... Spins those discs ... Goes for "Soft Summer Breeze" ... A Perry Como fan ... Loves that History class ... "You're out" ... Important member of the SCPA ... Sure fire success at college.

JUDY WHEELER

"Judy" ... College ... "Wicked!" ... Chemistry is tops ... Participates in all sports ... Play "Only You" ... Give her The Platters ... Vice President of TAG ... Treasurer of GAA ... Secretary of Senior Class ... Alternate DAR representative ... Deadly Dozen ... Wants to be a Physical Therapist.

BEVERLY WHITCOMB

"Janie" ... College ... What's all the stationery for? ... "True Love" ... Listen to the clock go tick, tick, tick ... Swoons over Perry Como ... Likes Public Speaking ... Secretary of TAG ... Future plans include working, till that certain sailor comes home ... Marriage in the near future.

SANDRA WILKINSON

"Sandy" ... College ... "Most probably" ... Percy Faith and "Slaughter on Tenth Avenue" really slay her ... Magnet Editorial Staff, French Club, and Junior Fortnightly keep her busy ... Treasurer of Junior Ski Club ... After college, plans to become an Art instructor.

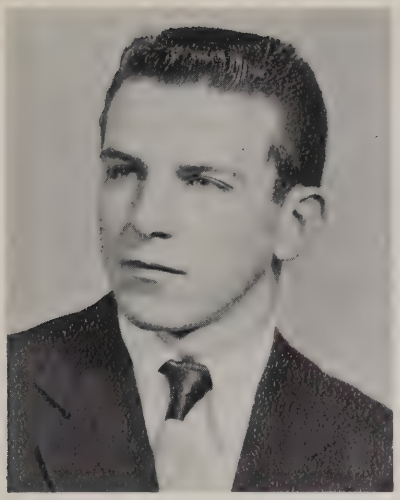

EUGENE WIXOM

"Wickie" . . . Carpentry . . . "I don't know!" . . . Spends his spare time hunting . . . Crazy over Fats Domino's "Honey Chile" . . . Enjoys Math most of all . . . Plans to join the Seabees.

CAROLYN XERAS

"Carol" . . . Commercial . . . Is often found writing letters . . . "In the Still of the Night" . . . Flips over Fats Domino . . . Likes English, doesn't everyone?—Well . . . That's the way the ball bounces . . . Future plans include WAF's.

DAWN ZWICKER

"Dawnie" . . . College . . . "For corn sake" . . . Quiet type . . . Likes the Platters . . . "My Prayer" . . . Enjoys sports . . . Rainbow . . . Favorite subject: Public Speaking . . . Plans to become a teacher.

ANN WHEELER

Ann . . . Commercial . . . "Oh, gee!" . . . Our snappy head-cheerleader . . . A terrific athlete, she plays field-hockey, basketball, and softball . . . An active member of GAA . . . Gone over progressive jazz . . . Tickles the ivories and collects records . . . Real cool dancer . . . Would like to teach physical education.

RICHARD CHARTRAND

"Chat" . . . Commercial . . . Will listen to Fats Domino anytime and anywhere . . . Requests "Toy Bell" . . . Wishes every class was Geography . . . Plans to join the Navy.

NANCY COLEMAN

"Nance" . . . Commercial . . . Likes to spend extra time with Ricky . . . "Love Me Tender" is her favorite . . . Picks Stan Kenton . . . Favorite subject: Office Practice . . . Her plans include marriage in the near future.

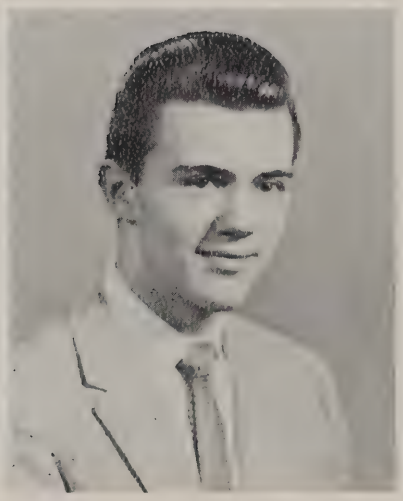

EDWARD CORMIER

"Ed" . . . Often seen working on cars . . . "Come on, huh" . . . Thinks "Honky Tonk" and Elvis Presley are the greatest . . . Algebra and Mechanical Drawing are his favorite subjects . . . Future plans: Draftsman.

BARBARA SICARD

"Barb" . . . Commercial . . . Gets all those sporty clothes at Lubin's, of course . . . Likes all records, especially those by Stan Kenton . . . Requests "For All We Know" . . . A regular at those French Club meetings . . . Future pediatric nurse.

JOSEPH SANTUCCI

"Joe" . . . College . . . "Are you serious?" . . . Handsome he-man type . . . A smile for everyone . . . Enjoys baseball . . . Spends much time playing the "sax" . . . Request for "Cherokee" . . . Buddy Defranco and his band . . . Selects U. S. History . . . Future: U. S. Navy Band.

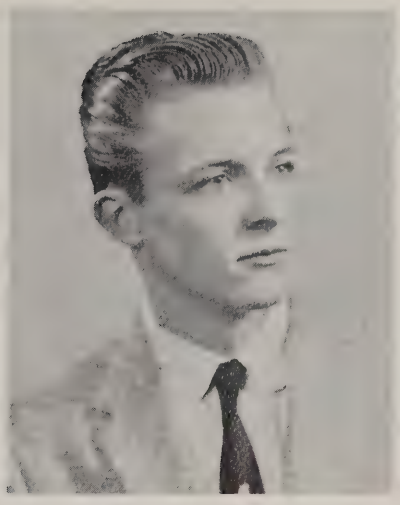

BARRY SCHOFIELD

Barry . . . Commercial . . . Has a beautiful convertible . . . Also owns a motorcycle . . . Can be seen working at Grant's . . . Requests "Young Love" by Sonny James . . . Looks after Beverly . . . Does errands at the "Hill" . . . Plans to get married.

JOHN McDOWELL

"Mac" . . . Commercial . . . "What's nice?" . . . Spends his spare time hunting and fishing . . . Math is his favorite school subject . . . Plans to enter the Army.

RICHARD PAULEY

"Mayor" . . . Drafting . . . "What, me worry?" . . . Likes to tinker with cars . . . Give him "Honky Tonk" and Bill Doggett . . . National Frogman Club . . . Massachusetts National Guard . . . Plans to join the Armored Division of the U. S. Army.

Magnet Editorial Staff

Front row, left to right: Abraham Lowenthal, Mary Bagley, Robert Carney, David Poultney, Donald Poultney, Janet Ogg, Donald Batstone, Sandra Wilkinson, David Sisson. Second row: Mary Ann Celli, Patricia Mahan, Patricia Jones, Donna Carluccio, Judith Caisse, Sandra Baer, Brenda Marshall, Arlene Helenius, Martha Johnson, Peggy Mason, Margaret Johnson, Jane Beaudoin, Judith Wheeler, Alice Uong. Third row: Ronald Keogh, Dominic Tata, John O'Connell, Robert Samia. Not present: Sally Temple, Nancy Campbell.

Co-Editors

DAVID POULTNEY DONALD POULTNEY

Assistant Editor
ROBERT CARNEY

Art Co-Editors
EVELYN MUNSON
SANDRA WILKINSON

Secretary
JANET OGG

Boys' Sports
ABRAHAM LOWENTHAL

History
SALLY TEMPLE

Biographies
DAVID SISSON

Girls' Sports
PATRICIA MAHAN

Senior Play
DONALD BATSTONE

Prophecy
MARY ANN CELLI

Class Ballot
ALICE UONG

Magnet Business Staff

Front row, left to right: Eugenie Bishop, Theresa Gizzi, Patricia Erdmann, Sherrill Lambert, Business Manager; Beverly Miles, Jean Dululio, Rita Liscotti, Constance Cormier. Second row: James Ferguson, Patricia Mason, Ruth Hallock, Linda Bacon, Lemma Brown, Sandra Snell, Erma Swanson, Nancy Spacciapoli, Susan Brown, Alfred LaRue, Frederick Clegg. Third row: Suzanne Skinner, Rachel Perlstein, Lynne Buck, Janice Larkin, Elizabeth Sawin, Meilie Uong, Barbara Mayo, Marianne Gabriele, Faith Johnson, Jeannette Girouard.

Press Club

Front row, left to right: Joan Peters, Carol McMilleon, David Gopfert, Abraham Lowenthal, Mary Ann St. Cyr, Mary Jane Mullen. Second row: Barbara Aiken, Marilyn Ciprotti, Barbara Macioce, Joanne Feraco, Sylvia Corliss, Mary Jane Diggins, Lois Jaffe. Third row: Celeste Ciccone, Donna Bresnahan, Donna Bonner, Anne Belluardo, June Carter. Not present: Sally-Anne Fish, Editor.

T. A. G. Executive Board

Front row, left to right: Anthony Farinelli, Donna Carluccio, Judith Wheeler, vice president; Kent Carluccio, president; Ellen Fenton, treasurer; Cynthia Hildreth, Ronald Palazzi. Second row: John Donnelly, Susan Levine, Patricia Gallagher, Patricia Erdmann, Robert Carney, Nino DeCarolis, Frank Armillotti. Third row: James Gardner, Joyce Wheeler, Brenda Toolin, Barbara Macioce, Lynne Buck, Brenda Marshall, John Shannon. Fourth row: David Sisson, James Gately, Edward Mahoney, Charles Breau. Not present: Jane Whitcomb, secretary; Erma Swanson, William Gillis.

French Club

Front row, left to right: Arlene Gillis, Carolyn Henault, June Kipp, Mary Ann St. Cyr, John O'Connell, Abraham Lowenthal, chairman of Executive Board; Robert Carney, treasurer; Donna Carluccio, president; Mary Bagley, vice president; Janet Ogg, secretary; Lois Cruickshank, Brenda Toolin, Brenda Marshall, Eugenie Bishop, Donna Bonner, Lee Etsten. Second row: Mrs. Elizabeth Morrill, Barry Caisse, Marcia Harris, Mary Mullen, Constance Cormier, Margaret Cranson, Beverly Reynolds, Ellen Cerier, Sally Temple, Barbara Mulgrew, Janet Bell, Rosemary Lundigan, Aline Carleton, Joanne Solomon, Martha Coleman, Faith Johnson, Frederick Clegg, James Ferguson, Mrs. Miriam Bucknell. Third row: Richard Gallien, Frederick Spring, Nancy Woods, Jeannette Girouard, Judith Caisse, Susan Levine, Marilyn Ciprotti, Martha Johnson, Margaret Johnson, Sandra Wilkinson, John Maxim, Donald Melanson, Ernest Houle, Lemma Brown, Lois Jaffe, Kent Carluccio.

Class Prophecy

Rena Anderson is the chief bookkeeper at General Electric.
Frank Armillotti has been named King of Patsburg.
Madeline Arpin just cannot stop dancing.
Pauline Ayotte is now doing ads for Macy's Department Store.
Sandra Bachand is the artist who painted the picture, "Bach's End."

Sandra Baer has written a book called, "How to Be an Old Maid and Like It."
Mary Bagley has been named the most diplomatic ambassadress of the year.
Robert Baker remains in Room Seven studying the last page of German vocabulary.
Ronald Baril is an ace Indianapolis race driver.
Donald Batstone is thrilling television audiences with his mystery stories.

Norma Baumgartner can be reached at her executive suite.
Jane Beaudoin is now the personal secretary to the President.
Wayne Beland is serving in the United States Navy.
Nancy Belliveau is tap-dancing her way to fame.
Janet Berthiaume has received an award for excellence in bed-making.

Carl Bodo is a career man in the United States Navy.
James Bollman has become the United States Ambassador to Alaska.
Luann Booth is now a fine connoisseur of art.
Madelyn Bracani is acting as Lois Cruickshank's theatrical agent.
Ardelle Branch is raising six little twigs.

Robert Brooks has put his foot into the wrong shoe again.
Thurston Buck is busy drawing the plans for a new high school.
Barbara Burdick has now moved back to Vermont.
Judith Caisse, a flirtatious little blonde, has become a devastating brunette.
Nancy Campbell has landed a handsome doctor for herself.

Donna Carluccio is not only touring the Orient, but she has decided to purchase it.
Robert Carney has had to build another bank to hold his many millions.
Rita Carrescia can be reached at her office in the Mayo building.
Mary Ann Celli has been named the woman with the best personality of the year.
Richard Chartrand is a career man in the United States Navy.

Suzanne Christie has made a very successful debut at Carnegie Hall.
Mary Cipriani is still listening to everybody's troubles.
Nancy Coleman was named "Mother of the Year."
Edward Cormier is working on the plans for the new capitol building.
Nancy Cosenza is the first woman basketball player for the Boston Celtics.

Lois Cruickshank is known as "The First Lady of the Stage."
Armando D'Agostino is moving up through the ranks in the Armed Forces.
Lawrence David is the top sample maker at Foster Grant.
Beverly Delbove runs a high class salon for the "select."
Robert DiMarzio is now a top-notch engineer.

Carol DiMuzio has been voted "Everyone's Favorite School Teacher."
Barbara DiNardo is still trying to win a sweepstakes.
Roger Dines is now a chief in the C.B.'s.
Charles Divoll is in charge of building a bridge to England.
Dean Dombrowik, that all-around kid, is still getting around.

Jane Dombrowik has just published her new hair styles for the year.
John Donnelly now has to answer some of his own million dollar questions.

Carolyn Enright specializes in popular Parisian hair styles.
Elisha Erb, a famous scientist, has discovered a new element, Erbon.
Patricia Erdmann has finally been able to drop her nickname, "The H---ge."
Anthony Farinelli, a sportsman ever, has written a book, "How to Keep Friends."
Beverly Faubert has finally made her big decision.

Patricia Fini's hair styles have invaded all of Paris.
Sally-Anne Fish continues to be successful as a very popular journalist.
Robert Foss is now favoring the U.S. Marines with his service.
Patricia Gallagher is now teaching a course in how to shine footballs.
Corrine Gaudet runs the main office very efficiently for her boss.

Joan Gillis is now creating her own coiffures.
Nancy Gleason now draws her marvelous sketches for Walt Disney
Mary Golas is now arranging flowers for "Francois the Florist."
David Gopfert has laid the cornerstone for his career in business.
Carol Gravelle has found a good job as an executive secretary.

Roberta Gray has been selected "The Most Conscientious Secretary of the Year."
Leon Hamel is a world famous architectural draftsman.
Edith Hare is the waitress of the year.
Wayne Hatfield is using his exemplary leadership qualities as the head of his class.
Arlene Helenius captivates everyone with her lovely smile.

Cynthia Hildreth has found her thrill on Blueberry Hill.
Joan Hines is still as small and sweet as ever.
Leslie Holt has found his future lies in the U.S. Navy.
Elizabeth Hume is still frightfully nervous.
Margaret Johnson is teaching the children of the Air Force personnel on Mars.

Martha Johnson is a featured pianist with the New York Philharmonic Orchestra.
David Jones sells sun glasses to protect people from the glare of his sweater.
Patricia Jones is the first woman to own the First National Stores.
Patricia Kendall still blushes whenever she opens her mouth.
Ronald Keogh has just purchased a 1965 Ford.

Marie LaCroix is now keeping the books in the Library of Congress.
Daniel Lahti has opened a fix-it body shop—courses available for all blondes.
Sherrill Lambert, world's leading slalom racer, will compete in the Olympics.
Carolyn Lanza is the first woman to govern Massachusetts.
Shirley Lemoine has established a successful hairdressing salon.

Susan Levine has so many friends that she has trouble remembering their names.
Peter Liljegren, the year's Number One soda jerk, has demanded a raise at last.
Maureen Lister, an excellent baton twirler, is twirling around an executive suite.
Raymond Lolli, international playboy, has just divorced his fourteenth wife.
Abraham Lowenthal is putting Harvard back on its feet with his sports editorials.

Janet MacNevin is running an elite beauty salon.
Harold Madigan now runs the C.B.'s.
Donald Maki is building a $45,000 house.
Dawn Markham is now striving for her Master's Degree.
Stephen Marshall now orders new recruits around the sound of "The Marines' Hymn."

Yvonne Martino has been appointed cosmetician to the country's "First Lady."
Peggy Mason is the leader of the U.S. Marines Diaper Corps.
John Maxim is well-known as a pillar of the business world.
John Mazzaferro has graduated from a local Business School.
John McDowell just peeled a record number of potatoes at Fort Devens.

Shirley McMillan won the National Typewriting Speed Contest.
Carol McMilleon is making some handsome executive very happy.
James McNeil has found his future before it found him.
Jeannette Melanson is working in the G.E. Central Office.
Beverly Miles was just named "Woman Athlete of the Year."

William Mosso has just purchased a car of considerable value.
Joanne Moynihan is living deep in the Maine woods.
Mary Mullen was the head majorette in the Inaugural Parade.
Evelyn Munson is enjoying the success of the Marshall Plan.
Ronald Myllykangas is a professional basketball All-Star player.

Judith Nelson has her patients at Leominster Hospital "bursting" their stitches.
David Nichols can be seen on his own television comedy hour.
Dorothy Novelli, automobile fan of the year, finally got a solid gold Cadillac.
John O'Connell is well-known as the Chevrolet man.
Janet Ogg is the leading proponent of the modern school of teaching.

Ronald Palazzi is auditioning in Hollywood to take the place of the late Barrymore.
Patricia Pastore is a secretary at radio station WINS in New York.
Richard Pauley is now reorganizing the U.S. Army.
Joan Peters is representing Massachusetts in the Miss America Pageant.
Susan Peters is the new high school music instructor.

Parker Pillsbury has succeeded in growing a mop of dark, red curly hair.
Marie Pizziconi is making the appointments for the Secretary of State.
Elaine Portney is basking in the sun between classes at U.C.L.A.
David Poultney has achieved his goal of hearing "Tannhauser" performed in Bayreuth.
Donald Poultney has found consolation in Mathematics.

Patricia Prado makes a very charming telephone operator.
Arlene Quirk is now a Staff Sergeant in the Women's Marines.
Robert Quirk has found that he can make time with the girls in Cherry Valley.
Ronald Renzi is the "Meatball of the Year" by the National Meatball Manufacturers.
Ruby Ross has just completed her plans to move to Pennsylvania.

Robert Rossetti now owns the largest chain of grocery stores in the country.
Fred Safstrom is now a Colonel in the United States Air Force.
Louis Samia is a much sought after accountant.
Robert Samia has been named to the Olympic track team.
Jeffrey Sangster is still waiting to get his license back.

Joseph Santucci is playing a hot sax in the U.S. Army.
Antoinette Scaramuzzi has succeeded in typing at a rate of 400 words per minute.
Barry Schofield is still looking after "Bev."
Charles Schofield now owns a large, successful garage.
John Shannon set a new world's record for the 200 yard dash.

William Shepard's abilities have brought new glory to the Air Force.
Barbara Sicard has been named one of the smartest dressed women of the world.
David Sisson has still escaped punishment for chopping down telephone poles.
Patricia Stockwell is running a roadside vegetable store of her own.
Thomas Sullivan just performed a very difficult operation on a famous race horse.

Leslie Swindell is doing heavy construction work.
Domenic Tata has just won the daily double at Rockingham Park.
Irene Taylor is the proud mother of quintuplets.
Sally Temple is teaching arithmetic at Tyler Academy.
Leontino Terrenzio will present his wonder drug to the public next week.

Roy Tyler is taking the census for the state of Massachusetts.
Alice Uong is helping to continue the progress of General Electric.
Peter Valeri has moved into Jackie Gleason's Saturday night spot.
Ann Wheeler is the head cheerleader at the Rose Bowl game.
Judith Wheeler is opening many frontiers in the field of medicine.

Jane Whitcomb, following in her mother's footsteps, is traveling around the world.
Sandra Wilkinson is a leader in developing revolutionary art techniques.
Eugene Wixom is now constructing the new Saxton Trade High School.
Carolyn Xeras can be found putting the W.A.F.'s through their paces.
Dawn Zwicker is a noted speech therapist.

Class

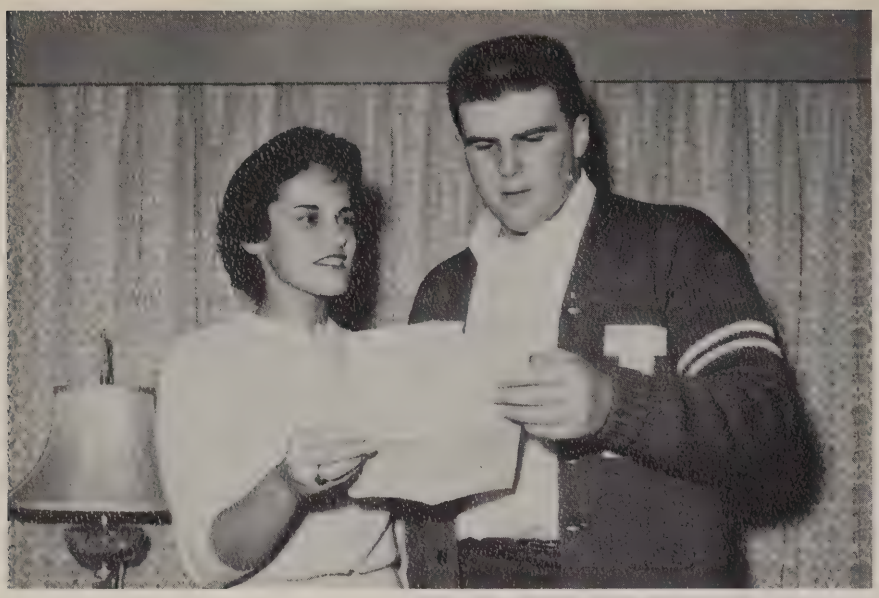

CLASS LEADERS

Donna Carluccio
Wayne Hatfield

MOST LIKELY TO SUCCEED

Carolyn Lanza
Robert Carney

MOST INTELLIGENT

Alice Uong
Abraham Lowenthal

BEST PERSONALITIES

Mary Ann Celli
Anthony Farinelli

CLASS ATHLETES

Nancy Cosenza
Ronald Palazzi

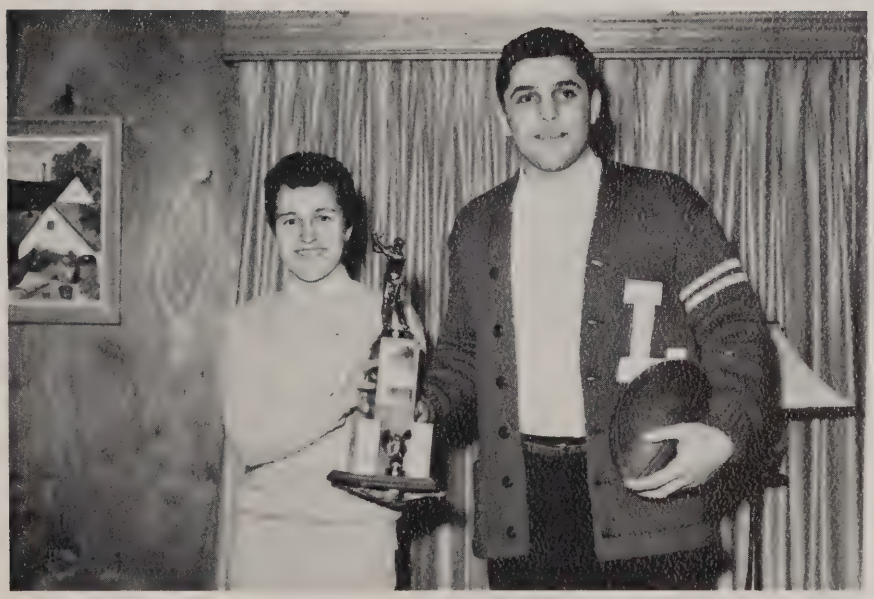

CUTEST

Judith Caisse
Daniel Lahti

Ballot

BEST LOOKING

Jane Dombrowik
Donald Poultney

FRIENDLIEST

Susan Levine
Raymond Lolli

NICEST SMILES

Janet Berthiaume
Ronald Renzi

NEATEST

Barbara Sicard
James McNeil

CLASS WITS

Beverly Faubert
Peter Valeri

CUTEST COUPLE

Patricia Gallagher
Frank Armillotti

BEST ALL-AROUND KIDS

Judith Wheeler
Dean Dombrowik

SMOOTHEST

Nancy Campbell
Ronald Myllykangas

MOST COLLEGIATE

Mary Bagley
Thomas Sullivan

BEST DANCERS

Ann Wheeler
Joseph Santucci

BIGGEST APPETITES

Peggy Mason
John Shannon

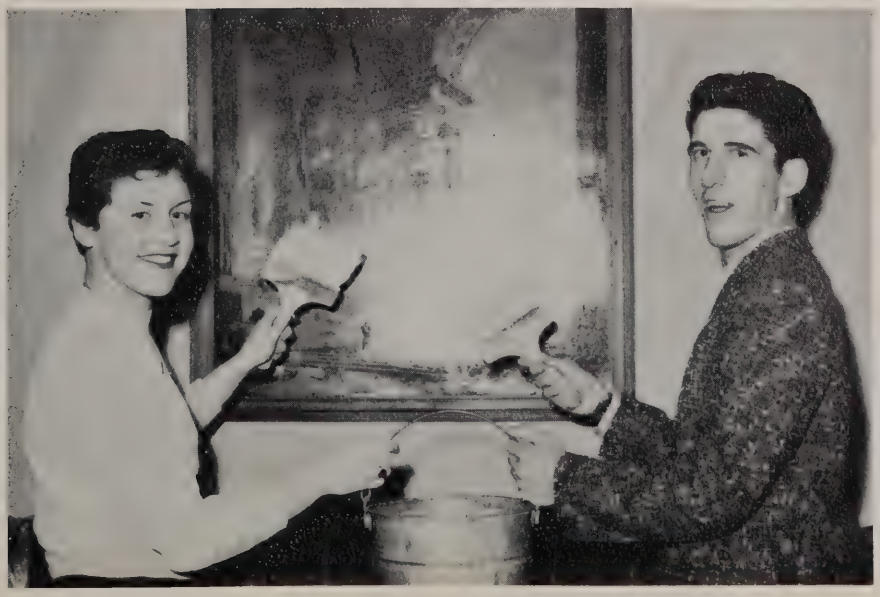

CLASS ARTISTS

Luann Booth
Dominic Tata

PRINCIPAL EMILE S. JOHNSON

CARPENTRY

MACHINE SHOP

FACULTY

Standing: Howard Hirst, Spencer Lunan, Harold Mooney, Frank Onischuk, James Geary, Albert Seymour, Armand Fontaine, Algidio Membrino. Sitting: Principal Emile S. Johnson, Vice Principal Harry Mitchell.

Trade

MAGNET STAFF

Dominic Tata, Earl Divoll, Ronald Keogh. Standing: Principal Emile S. Johnson.

MODEL HOUSE

HOUSE-BUILDING

GOVERNMENT DAY REPRESENTATIVES

Supervisor: Harry Mitchell

Earl Divoll

Carl Bodo

Winter

After many weeks of anticipation, the annual Winter Carnival Ball was held on Saturday evening, January 26, at the City Hall auditorium. The highlight of the evening was the crowning of Frank Armillotti and Patricia Gallagher as King and Queen by Theodore Kucharski, our principal.

Carnival

Queen Patricia and King Frank, with the aid of their attendants, Carolyn Lanza, Donna Carluccio, James McNeil, and Anthony Farinelli, reigned over the evening's festivities. The students happily danced to the music of George Kay and his orchestra. However, a large amount of the ball's success was given to the tedious hours of careful planning by our Student Cabinet and faculty advisors.

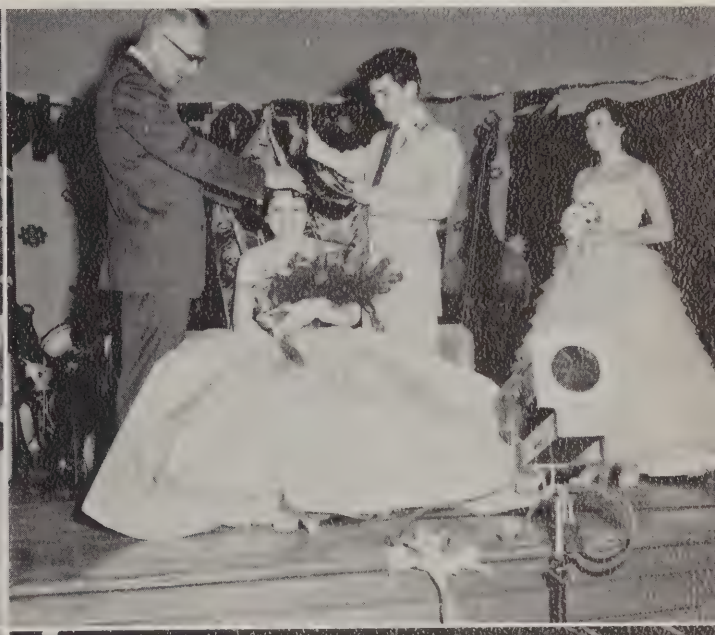

Front row, left to right: Mary Ann Celli, Virginia Burnap, Carolyn Enright, Brenda Toolin, Mary Bagley, Brenda Marshall, Joyce Wheeler.

ANN WHEELER
Head Cheerleader

Cheerleaders

OFFICERS AND EXECUTIVE BOARD—Front row, left to right: Luann Booth, Judith Wheeler, Nancy Cosenza, Susan Levine, Cynthia Hildreth. Second row: Jean Dululio, Theresa Gizzi, Erma Swanson. Patricia Gorham.

Girls' Athletic Association

Basketball

Front row, left to right: Brenda Toolin, Joan Gillis, Carolyn Enright, Sherrill Lambert, Rita Carrescia, Nancy Cosenza, Janet Berthiaume, Nancy Campbell, Judith Wheeler, Luann Booth. Second row: Joyce Cahill, Susan Brown, Marlene Tocci, Patricia Gorham, Joyce Wheeler, Brenda Marshall, Beverly Kelley, Elizabeth Sawin, Rae Wellington, Carol McMilleon, Angela DiPaoli, Sandra DiPaoli. Third row: Rachel Perlstein, Peggy Cranson, Erma Swanson, Barbara Mayo, Rita Barbaro. Not present: Patricia Valeri, Theresa Gizzi.

SQUAD "A"

SCOREBOARD

Leominster	22	Wachusett	41
Leominster	55	Gardner	27
Leominster	24	Wachusett	48
Leominster	45	Lunenburg	35
Leominster	42	Gardner	29
Leominster	33	Cushing	22
Leominster	52	Lunenburg	54
Leominster	38	Cushing	20

HIGH SCORERS

Player	*Points*
Nancy Cosenza	128
Rita Carrescia	89
Sherrill Lambert	49
Joan Gillis	17
Brenda Toolin	19

SQUAD "B"

SCOREBOARD

Leominster	21	Wachusett	31
Leominster	18	Gardner	24
Leominster	18	Wachusett	41
Leominster	23	Gardner	24
Leominster	15	Cushing	17
Leominster	34	Cushing	26

HIGH SCORERS

Player	*Points*
Joyce Wheeler	38
Erma Swanson	27
Sandra DiPaoli	25

Girls' Sports

Front row, left to right: Peggy Mason, Beverly Kelley, Mary Ann Celli, Judith Wheeler, Brenda Toolin, Carol McMilleon, Brenda Marshall, Joyce Wheeler. Back row: Ann Wheeler, Sherrill Lambert, Joan Gillis, Rita Carrescia, Nancy Cosenza, Nancy Campbell, Janet Berthiaume, Carolyn Enright, Luann Booth.

Baseball

SCOREBOARD

Leominster	3	Gardner	9
Leominster	17	Templeton	10
Leominster	6	Cushing	1
Leominster	21	Lancaster	6
Leominster	28	Lancaster	18
Leominster	8	Gardner	7
Leominster	9	Alumni	8
Leominster	6	Cushing	18

Girls' Sports

Front row, left to right: Carol McMilleon, Ann Wheeler, Carolyn Lanza, Joan Gillis, Nancy Cosenza, Rita Carrescia, Brenda Toolin, Judith Wheeler, Beverly Kelley, Sherrill Lambert, Nancy Campbell, Janet Berthiaume, Luann Booth, Patricia Gorham, Mary Ann Celli. Second row: Marlene Tocci, Carol Jones, Sandra Snell, Melissa Erb, Judith Garrity, Erma Swanson, Barbara Mayo. Third row: Tatiana Jakowlewa, Patricia Anderson, Leslie Swanson, Patricia Harris, Lynne Buck, Elizabeth Sawin, Janet Larkin.

Field Hockey

SCOREBOARD

Leominster	2	Wachusett	3
Leominster	3	Gardner	3
Leominster	2	Wachusett	1
Leominster	3	Gardner	2
Leominster	8	Cushing	1
Leominster	0	Shrewsbury	0

Football

First row, left to right: Edward Mahoney, Earl Divoll, Richard Robichaud, Frank Armillotti, Dean Dombrowik, Ronald Palazzi, Wayne Hatfield, William Drury, James Cannavino. Second row: James Gately, Robert Chester, Ronald Stebbins, Nicholas Latorre, Robert Foss, Albert Vallee, Robert Hembrow, Charles Breau, Phillip Dolan, Coach Charles Broderick. Third row: Ronald Keogh, Richard Dawes, Richard White, Gerald Farinelli, Vincent Bernardi, George Tatro, David Barrie, William Maylor. Fourth row: Assistant Coach Carmine Picucci, Richard Mullen, Louis DeAmicis, Daniel Saylor, Vincent Spadafora, Anthony Latini, David Malloy, Assistant Coach Leo Brennan. Fifth row: Manager Robert Samia, Norman Vargo, George England, Rene Sorette, Rene Aubuchon, Phillip Carrescia, Joseph Mazzaferro. Robert Bernier.

Leominster	32	Nashua	0
Leominster	7	Arlington	25
Leominster	26	Brookline	13
Leominster	14	Waltham	18
Leominster	40	Clinton	0
Leominster	25	Worcester Trade	0
Leominster	13	Gardner	12
Leominster	31	St. Sebastion	0
Leominster	44	Fitchburg	13

Here, with Coach Charles Broderick, are the seniors on the starting football eleven.

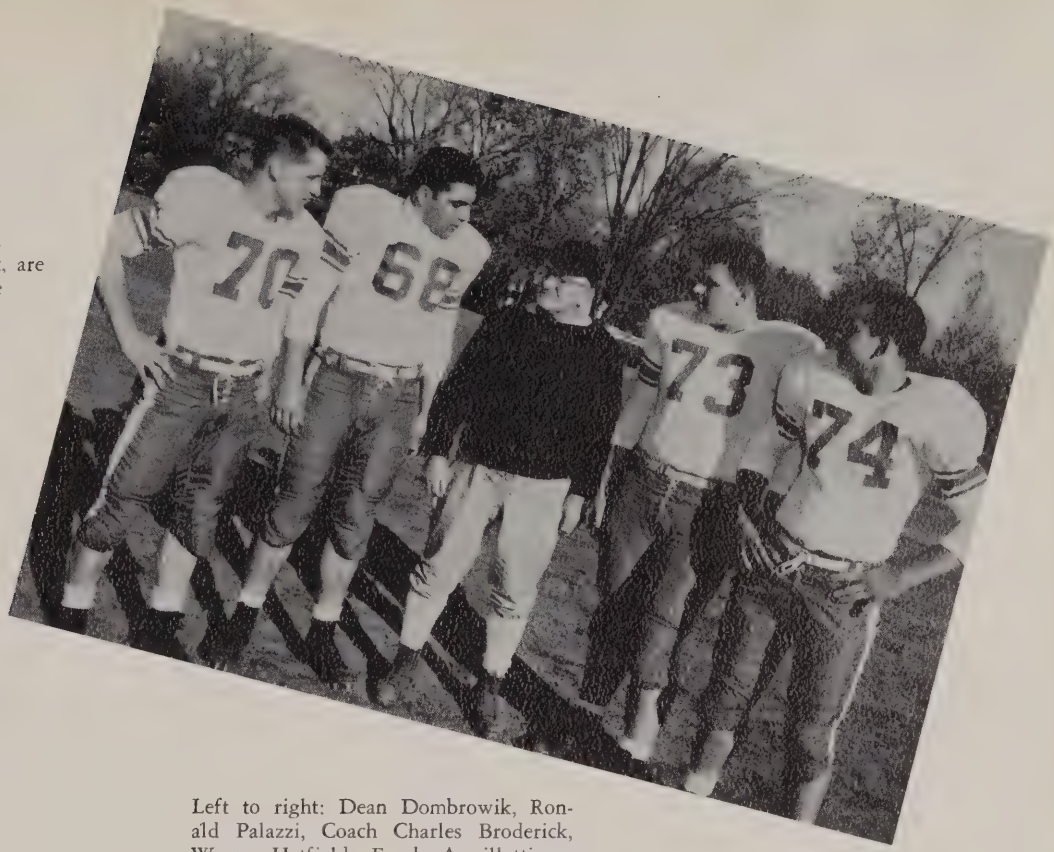

Left to right: Dean Dombrowik, Ronald Palazzi, Coach Charles Broderick, Wayne Hatfield, Frank Armillotti.

Front row: Earl Divoll, Frank Armillotti, James Gately, Wayne Hatfield, James Cannavino, William Drury, Albert Vallee. Back row: Ronald Palazzi, Robert Hembrow, Dean Dombrowik, Richard Robichaud, Edward Mahoney.

FOOTBALL SEASON IN REVIEW

Leominster had one of its most successful seasons in recent years in 1956, winning seven and losing two. Coach Charles Broderick, in his twenty-sixth season on the "Hill," extended his victory streak over Fitchburg to five, in a fitting climax to the season. Leominster won the North Worcester County Championship, and placed six men on the County All-Star eleven. Selected on the county team were: Ronald Palazzi, Dean Dombrowik, and Richard Robichaud, backs; Wayne Hatfield, center; Frank Armillotti, tackle; and Earl Divoll, end. James Gately was selected on the second team as a guard.

Leominster opened the season with a convincing triumph over Nashua, 32-0. Dick Robichaud and Ron Palazzi did all the scoring, with Robichaud tallying three touchdowns.

The highlight of the season came on November 3, when the Blue and White tangled with the undefeated Gardner Wildcats before a capacity crowd at Doyle Field, and won a well-earned 13-12 victory in one of the finest games played in Leominster in many years. Gardner had lost only once in three years, making this an especially impressive victory.

The alert Leominster line, led by Wayne Hatfield and Frank Armillotti, held the high-scoring Wildcats and blocked beautifully for the backfield. Ron Palazzi, Dick Robichaud, and Dean Dombrowik all were excellent in this game, especially Palazzi, who played the outstanding game of his sparkling career at L.H.S.

EDWARD MAHONEY

JAMES GARDNER

RONALD PALAZZI

JAMES GATELY

Victory was not so sweet, however, for Dombrowik, the hard-charging fullback, suffered a back injury against Gardner, thus ending his fine career for the Blue and White.

On Thanksgiving Day, Coach Broderick's eleven vanquished a stubborn Fitchburg team 44-13, in the traditional Turkey Day rivalry. The Blue and White scored five touchdowns in a dazzling second-half display, after being held to a 13-13 tie at half-time. The score represents the highest total Leominster has ever achieved against Fitchburg, topping the previous record of 39, established in 1955. The entire Leominster line: Hatfield, Armillotti, Drury, Gately, Cannavino, Vallee, Gardner, and Divoll completely outclassed the Red and Gray, enabling Ron Palazzi and Dick Robichaud to run wild in the backfield. Leominster was hampered by the loss of star quarterback Ed Mahoney, but reserve quarterback Nick Latorre turned in a creditable performance. After the game Robichaud was selected the outstanding back, and Armillotti was named the outstanding lineman.

Certainly our Leominster High School Football Team covered itself with glory in 1956.

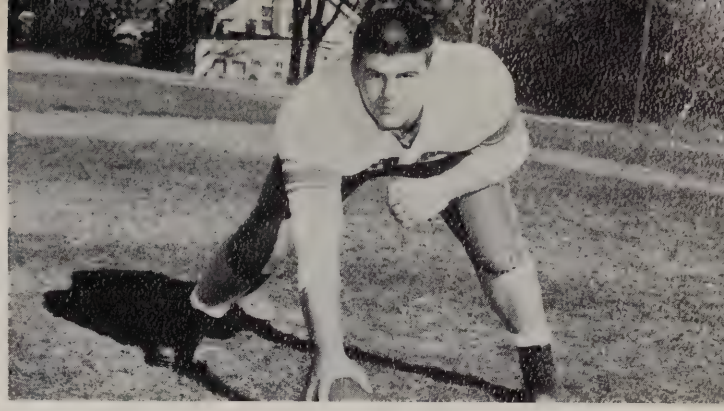

WAYNE HATFIELD

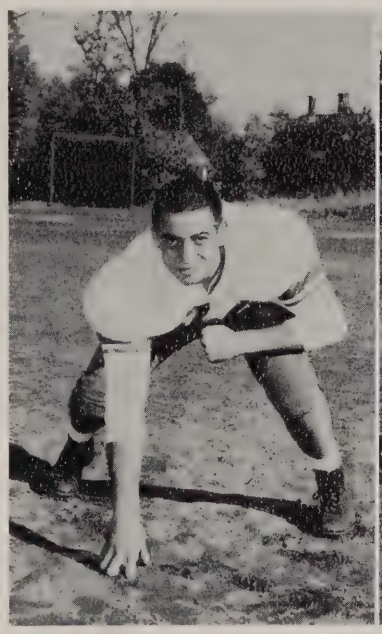

FRANK ARMILLOTTI

WILLIAM DRURY

JAMES CANNAVINO

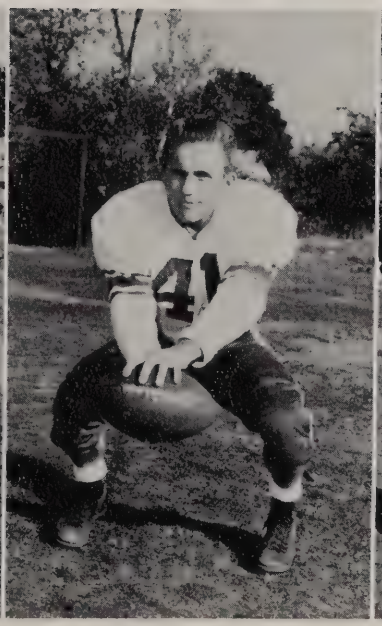

ROBERT FOSS

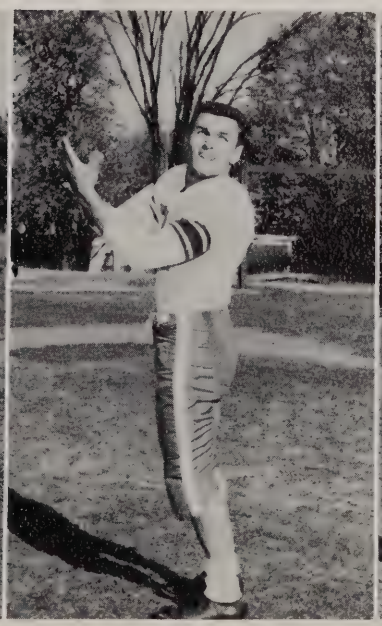

EARL DIVOLL

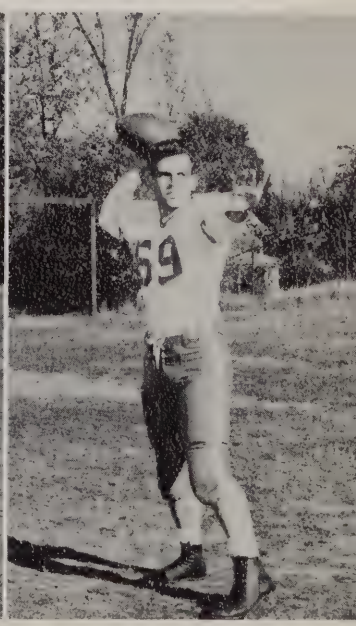

RICHARD ROBICHAUD

First row: Robert Snow, James Gardner, Ronald Palazzi, Robert Johnson, Edward Johnson. Second row: Ronald Renzi, Donald Poultney, Ronald Myllykangas, Vincent Spadafora, Coach Lancelot Fowler. Absent: Richard Robichaud, Abraham Lowenthal.

Basketball

Leominster compiled one of its better basketball seasons this year, winning eleven and losing five. Lancelot Fowler's cagers, who defeated every opponent at least once, opened the season with five consecutive triumphs, capped by a 74-48 trouncing administered to Fitchburg. The loss was Fitchburg's only defeat of the season. Richard Robichaud sparked the Blue and White, tallying 30 points.

Leominster then went into a mid-season slump, losing four straight, but came back with six straight wins, avenging every loss convincingly. The season ended with the traditional Fitchburg game on Washington's birthday, but the Red and Gray marred the holiday with a 57-47 upset. Ronald Palazzi, Richard Robichaud, and Ronald Myllykangas were the offensive stars of the team; and Edward Johnson and James Gardner were outstanding defensively.

The bench was one of the strongest in recent years, with Robert Johnson, Robert Snow, Donald Poultney, Ronald Renzi, Abraham Lowenthal, and Vincent Spadafora.

BASKETBALL SCOREBOARD

Leominster	68	Clinton	45	Leominster	70	Athol	71
Leominster	70	Alumni	34	Leominster	60	Bartlett	46
Leominster	54	Shrewsbury	51	Leominster	89	Clinton	61
Leominster	94	Gardner	31	Leominster	72	Gardner	48
Leominster	74	Fitchburg	48	Leominster	66	St. Bernard's	38
Leominster	45	St. Bernard's	47	Leominster	66	Athol	51
Leominster	56	Nashua	68	Leominster	69	Nashua	56
Leominster	80	Bartlett	81	Leominster	47	Fitchburg	57

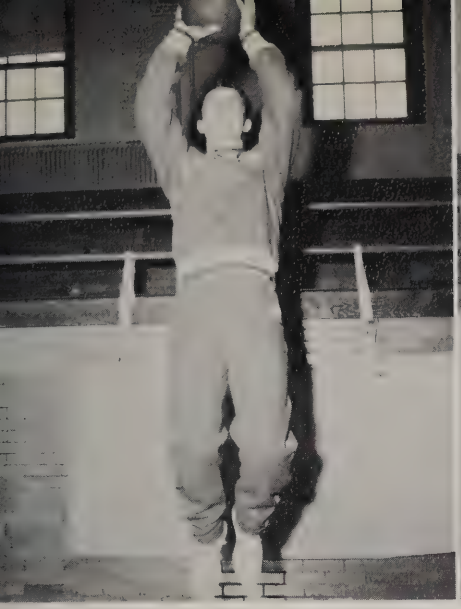

DONALD POULTNEY

RONALD PALAZZI

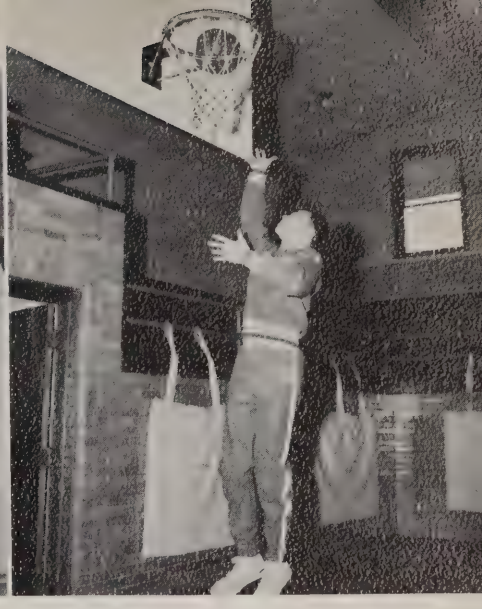

RONALD MYLLYKANGAS

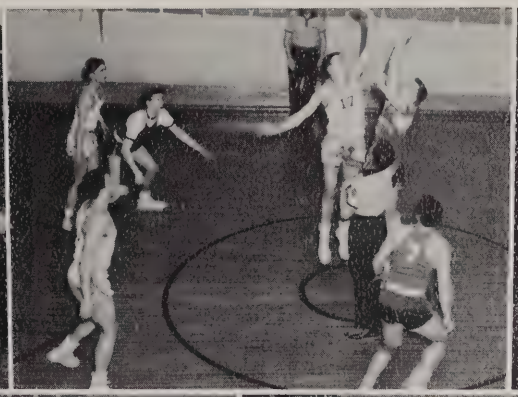

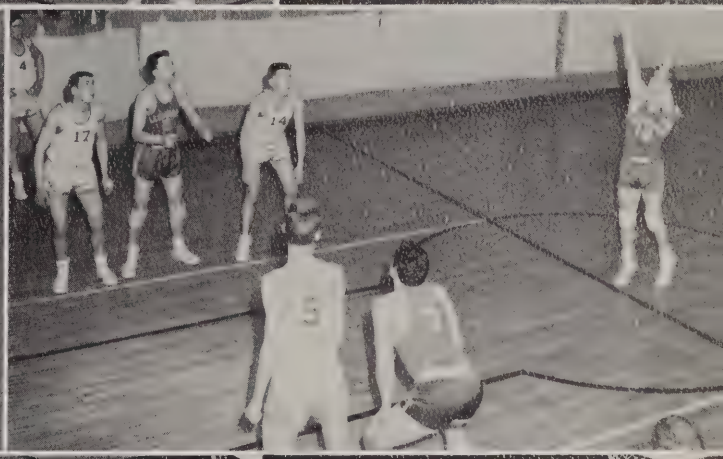

T.A.G. Sports Night

Jump ball!

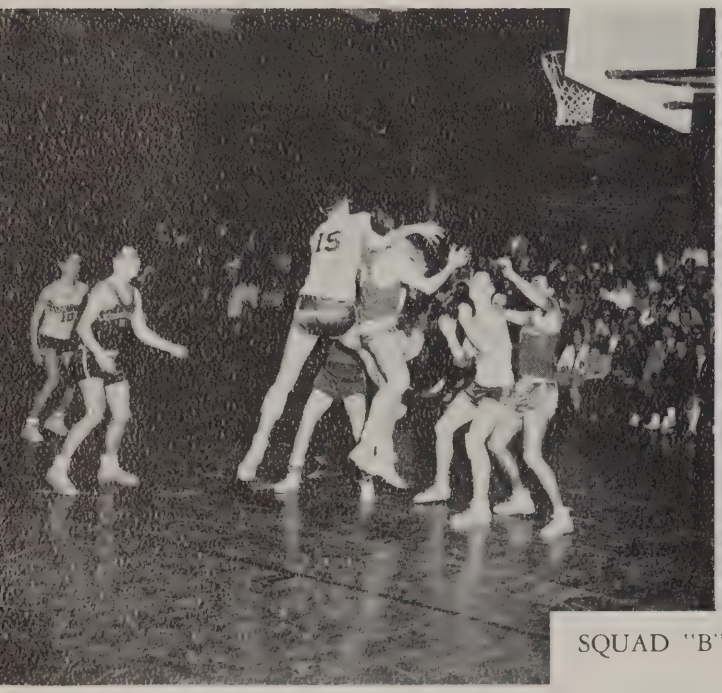

SQUAD "B" ACTION

BASEBALL SCOREBOARD

Leominster	20	Winchendon	2
Leominster	4	St. Bernard's	1
Leominster	7	Gardner	3
Leominster	1	Fitchburg	12
Leominster	4	Winchendon	0
Leominster	0	Athol	9
Leominster	7	Clinton	0
Leominster	5	Fitchburg	4
Leominster	9	Athol	4
Leominster	3	Clinton	2
Leominster	14	St. Bernard's	4

North Worcester County Champions

TRACK SCOREBOARD

Leominster	42	Marlboro	30
Leominster	46	Milford	26
Leominster	43½	Gardner	28½
Leominster	38	Fitchburg	25
Leominster	50	David Prouty	22
Leominster	43	Athol	29

Undefeated in dual meets.

Placed third in county meet.

Swimming

First row: Robert Gross, James Macdonald, Louis Pollastri, John Boissoneau, Fred Clegg, James Ferguson, John Maxim, Stephen Marshall. Second row: Richard Johnson, Dexter White, Bruce Smith, Robert Bernier, William Valante. Absent: Elisha Erb, Bruce Brady, Norton Smith.

The Leominster High School swim team completed a successful season, finishing with a won four and lost four record.

Coach Gross' team dropped two meets to Gardner, the state championship team last year and co-champion this year, and dropped single meets to the Andover Academy junior varsity and Huntington Prep. They defeated St. John's Prep of Worcester twice and topped Wellesley High and Boston Latin High School.

Patrons

Mrs. John W. Anderson
Mr. and Mrs. Frank Armillotti
Mrs. Lyra Arpin
Mr. and Mrs. Allyn A. Ayotte
Mrs. Ethel Baer
Mr. and Mrs. T. Frank Bagley
Dr. and Mrs. W. W. Baumgartner
Mr. and Mrs. Arthur E. Beaudoin
Mr. and Mrs. Roland Beland
Mr. and Mrs. Henry Berthiaume
Mr. and Mrs. W. Glenn Bollman
Mr. and Mrs. Paul W. Booth
Mrs. John Bracani
Mr. and Mrs. Charles Branch
Mr. and Mrs. Harry T. Buck
Mr. Norman Burdick
Mr. and Mrs. Ralph Caisse
Mr. and Mrs. I. M. Carluccio
Mr. and Mrs. John S. Carrescia
Mr. and Mrs. Joseph F. Carney
Mr. and Mrs. John Celli
Mr. and Mrs. George J. Chartrand
Mr. and Mrs. Domenic Cipriani
Mr. and Mrs. William R. Coleman
Mr. and Mrs. John Cosenza
Mr. and Mrs. Harold L. Cruickshank
Mr. and Mrs. Guissippi D'Agostino
Mr. and Mrs. James J. Dines
Mr. and Mrs. Lucien Dombrowik
Mr. and Mrs. Everett C. Donnelly
Mr. and Mrs. Leo Enright
Mr. and Mrs. Otto Erdmann
Mr. and Mrs. Raymond Faubert
Mr. and Mrs. John D. Fini
Mrs. Frank C. Foss
Mr. and Mrs. Leo E. Gallagher
Mr. and Mrs. Henry J. Gaudet
Mr. and Mrs. Francis J. Gillis
Mr. and Mrs. David Gleason
Mr. and Mrs. Peter J. Golas
Mr. and Mrs. Alfred W. Gopfert
Mr. and Mrs. Arthur G. Gravelle
Mr. and Mrs. Horace Graves
Mrs. Shirley A. Gray
Mr. and Mrs. Jesse W. Hare, Jr.
Mr. and Mrs. Colby R. Hatfield
Mr. and Mrs. Kenneth E. Hildreth
Mr. and Mrs. Leonard Johnson
Mr. and Mrs. William Johnson
Mr. and Mrs. Oscar W. Jones
Mr. and Mrs. Nelson LaCroix
Mr. and Mrs. Edward Lahti
Mr. and Mrs. Edward F. Lambert
Mr. and Mrs. Carl Lanza
Mr. and Mrs. Everett C. Lemoine
Mr. and Mrs. H. Eric Levine
Mr. and Mrs. Robert Lister, Sr.
Mr. and Mrs. Ralph Lolli
Rabbi and Mrs. Eric Lowenthal
Mr. and Mrs. Robert MacNevin
Mr. and Mrs. Harold D. Madigan
Mr. and Mrs. Donald Markham
Mrs. Florence Marshall
Mr. and Mrs. James Martino
Mr. and Mrs. Claude W. Mason
Mr. and Mrs. John I. Maxim
Mr. and Mrs. Amedo R. Mazzaferro
Mr. and Mrs. Clarence Melanson
Mr. and Mrs. Carroll C. Miles, Jr.
Mr. and Mrs. Lewis E. Mosso
Mr. and Mrs. Edward J. Moynihan
Mr. and Mrs. Raymond Mullen
Mr. and Mrs. Claude H. Munson
Mrs. Lauri Myllykangas
Mr. and Mrs. Anthony Nichols
Mr. and Mrs. John J. O'Connell
Mrs. Ruth F. Ogg
Mr. and Mrs. Otto Palazzi
Mr. John Pastore
Mrs. Ethel E. Pillsbury
Mr. and Mrs. Israel Portney
Mr. and Mrs. George S. Poultney
Mrs. Alice B. Quirk
Mr. and Mrs. James Rafuse

PATRONS (Continued)

Mr. and Mrs. Flo Renzi
Mr. and Mrs. Fiorino Rossetti
Mrs. Louis Samia
Mr. and Mrs. George Schofield
Mr. and Mrs. Wilfred Sicard
Mr. and Mrs. Arthur H. Sisson
Mr. and Mrs. James W. Sullivan
Mr. and Mrs. John P. Temple
Mrs. Carmina Terrenzio
Mr. and Mrs. D. Diek Uong
Mr. and Mrs. Tom Valeri
Dr. and Mrs. Charles A. Wheeler
Mr. and Mrs. William C. Whitcomb
Mr. and Mrs. Harold L. Wilkinson
Mrs. Dorothy Xeras
Mr. and Mrs. Joseph Zbikowski

Mr. and Mrs. Guy R. Zwicker

BEST WISHES

FRANKIE DEE'S ORCHESTRA

DAN DANIELS, Manager

YOUNG MEN'S CHRISTIAN ASSOCIATION
OF WORCESTER

Compliments of
LUIGI'S MARKET

Best Wishes
MASON'S GARAGE

Compliments of
TORCOLETTI'S FLOWER SHOP
Wedding and Funeral Designs
573 Main St., North Leominster
LE 7-5672
VISIT OUR NEW SHOP

GREEN'S DRUG STORE
C. E. GREEN, Reg. Pharmacist
40 Main St. LE 4-6022
EXPERT PRESCRIPTION SERVICE

FERACO FUNERAL HOME

Compliments of
BURPEE AND COTE
AUTO EXCHANGE

Leominster's Leading
Fraternity
FRATERNAL ORDER
OF EAGLES
LEOMINSTER AERIE NO. 477

KING'S CORNER RESTAURANT
Incorporated
TELEPHONE FI 3-9498
Route 13
1290 Main Street North Leominster, Mass.

RUBIN'S
CLOTHING STORE

8 Central Street

Compliments
of

THOMAS F. WRIGHT
FUNERAL HOME

COMPLIMENTS
OF

MAYOR
LAURIE J. CORMIER

BETTER JOBS

ARROW'S WAY

- *BONUS PAY FOR LEARNERS*
- *PAID VACATIONS*
- *SIX PAID HOLIDAYS*
- *PAID HOSPITALIZATION, SURGICAL AND SICKNESS BENEFITS*
  (No cost to employee)
- *CLEAN WORK—CHEERFUL SURROUNDINGS*
- *MODERN INFIRMARY*
  (Nurse in attendance at all times)
- *MODERN CAFETERIA*
- *MUSICAL INTERLUDES WHILE YOU WORK*
- *EMPLOYEE'S STORE-DISCOUNT PRIVILEGE*

(Send for descriptive folder or get the complete ARROW STORY at our Employment Office)

CLUETT, PEABODY CO., Inc.

FIRST STREET LEOMINSTER, MASS.

AVIS RENT - A - CAR
By the Hour, Day, Year
YELLOW CAB COMPANY
231 Main Street
Fitchburg, Massachusetts

TEL. 3-6401

IRVINE'S
SHELL STATION
152 Main St. Leominster, Mass.
TEL. 3-6401

BOUBEAU'S MARKET
192 Water Street
LEOMINSTER, MASSACHUSETTS

NEWTON'S DAIRY PRODUCTS

Featuring:
Golden Guernsey Milk
Cream
Frozen Orange Juice
Cottage Cheese
Butter
Eggs
Ice Cream

GAUDETTE JEWELERS
51 Main Street
LEOMINSTER, MASS.
Takes Pride
in Serving Classes of
LEOMINSTER HIGH SCHOOL
With
CLASS RINGS AND YEARBOOKS
L. G. Balfour Company
Taylor Publishing Company
BILL ROWAN, Factory Rep.

Compliments of
MANZER & BAGLEY

Compliments of
ELK CLUB
BEVERAGES

JACK'S, INC.
16 Monument Sq.
Leominster, Mass.

THE
ASHER COMPANY
Manufacturers
of
Men's and Boys'
Slacks

Compliments of
MARINE PLASTICS

WACHUSETT FINANCE CORP.
30 Main Street Leominster, Mass.

Compliments
of
CROSSMAN'S
Leominster, Mass.

Compliments
of
COBURN AND COMERFORD
• • •

BANNER MOLD & DIE CO.

105 Union Street Leominster, Mass.

STANDARD
PYROXOLOID

ALLEN'S
DEPARTMENT
STORE

STUDENT BROS.
FAMILY SHOE STORE
We Give S & H Green Stamps
26 Monument Square, Leominster
FITCHBURG GARDNER

NIXON'S
DRUG STORE
Call LE 4-4020
41 Main Street Leominster, Mass.

Compliments of
FITCHBURG PAPER COMPANY

BECKER JUNIOR COLLEGE
of
Business Administration and Secretarial Science
A CAREER SCHOOL OF BUSINESS
WORCESTER MASSACHUSETTS
Associate in Science Degree
— DAY DIVISION PROGRAMS —

Accounting
Business Administration
Executive Secretarial
Medical Secretarial
Retail Merchandising
Secretarial Finishing

Stenographic Secretarial
Transfer Privileges With Many Leading Colleges
COEDUCATIONAL • ATHLETICS
PLACEMENT SERVICE
— Catalogue on Request —

Compliments
of
DIADEM, INC.

Compliments of
DeBONIS
GARDEN CENTER
Telephone FI 2-7072
KING'S CORNER

E. T. DUVAL
& SON, INC.

Compliments
of

E. I. du PONT de NEMOURS
and CO., Inc.

511 LANCASTER STREET LEOMINSTER, MASS.

Compliments

of

FOSTER-GRANT COMPANY

INCORPORATED

289 NORTH MAIN STREET LEOMINSTER, MASS.

Compliments

of

Commonwealth Plastics Corporation

Compliments
of
A FRIEND

F. L. PERRY
INSURANCE AGENCY
36 Monument Square
LEOMINSTER, MASSACHUSETTS

VICTORY
SUPER MARKET, INC.
75 No. Main St.
Leominster, Mass.

W. A. FULLER
LUMBER CO.
26 Spruce St. Leominster, Mass.

Compliments of
TV AND APPLIANCE
2 Main Street Fitchburg, Massachusetts

S. M. NATHAN, INC.
Registered Jewelers
AMERICAN GEM SOCIETY
471 Main Street Fitchburg, Massachusetts

CITY COAL & OIL CO.
3 Mechanic St.
Tel. 7-5646 — 4-9020

1921 — 1957 — Thirty-six years of yearbooks — We've seen them come and go, and many fine kids if we do say.
JUST KEEP ON BEING FINE KIDS!!!

CASWELL & WILDER
38 Main Street
Leominster, Mass

Compliments
BERKELEY
Stores for Women
49 Main St. Leominster, Mass.

C. E. BUCKLEY
COMPANY

BILL'S
RADIO SHOP

ANGELA'S
FASHION CENTER
Youth Is Our Specialty
221 Main St. Fitchburg, Mass.

Compliments
of
BATSTONE
ELECTRIC COMPANY

Best Wishes
BABE'S
COFFEE SHOPPE
681 Central St. Leominster, Mass.

Compliments of
Your Chevrolet Dealer
J. J. O'CONNELL
CHEVROLET, INC.

LEOMINSTER
ENTERPRISE

Compliments of
HARRY'S
PATENTED MEDICINE
85 Central St. Leominster, Mass.

Compliments of
GUY P. HARVEY
& SON

FLORENCE TATA'S
BEAUTY SHOP
50 Central St. Leominster, Mass.

Best Wishes
JOSEPH B. BACON

DR. BABINEAU

CITY
TIRE RETREADING
COMPANY

WORCESTER COUNTY
ELECTRIC
— and —
WACHUSETT
GAS COMPANY

UNION PRODUCTS
● ● ●

511 Lancaster Street
Leominster, Mass.

WACHUSETT
SHIRT COMPANY
— Retail Store —
JACKETS, SKIRTS, SWEATERS, SLACKS
Everything for the Family
45 Summer Street Leominster 7-5072

G. TOCCI & SONS OIL CO.

Distributors of

GASOLINE ● RANGE ● FUEL OILS
TIRES — AUTO ACCESSORIES — TUBES

335 CENTRAL STREET LEOMINSTER, MASS.

Leominster — Fitchburg — Gardner
Winchendon — Athol — Worcester
Boston

D. F. WEYMOUTH, INC.

— Express —

DAILY SERVICE

Telephones: 7-5270 — 4-8746

NILO TOCCI
INSURANCE AGENCY

Compliments of

RUSSELL'S SHOE STORE

Leominster's
Real Family Shoe Store
8 Monument Square

TRI - SUM

POTATO CHIP COMPANY

Potato Chips — Cheezo-Corn
Popcorn — Cheezetts
37 Carter Street Leominster, Mass.

Compliments
of

PYROTEX
LEATHER CO.

Compliments
of

SHAPLEY
BROS., INC.

Compliments
of
A. L. SIMARD
COAL & OIL CO.
32 Mechanic Street

Compliments of
RUTH LEE'S
"If It Is New"
It Is at RUTH LEE'S
7 - 9 Park Street

SCHAFF'S PHARMACY
North Leominster
●
SERVICE TO THE SICK
AT ANY HOUR

Compliments
of
SAMBITO'S
BARBER SHOP
12 Water Street Phone LE 7-2972

SELIG MANUFACTURING COMPANY, INC.
"The Greatest Name in Chairs"
LEOMINSTER, MASSACHUSETTS MONROE, LOUISIANA

STEVENS BUSINESS COLLEGE
A Non-Profit Institution
Established 1895
University Trained Instructors
DAY — EVENING — SUMMER CLASSES
ALL BUSINESS SUBJECTS TAUGHT
Free Placement of Graduates
15 Oliver Street Fitchburg, Mass.

Insurance
— That's All —
WM. A. PUTNAM & CO.
F. W. BANISTER
Phone 4-4346
12 Main Street Leominster, Mass.

PLASTIC
TURNING COMPANY
Incorporated
511 Lancaster Street Leominster, Mass.

Compliments of
LEWIS
FURNITURE
SHOPS
645 Main Street Fitchburg, Mass.

Compliments
of
MARSHALL'S MARKET
169 Pleasant Street

THE NEW Lubin's
LEOMINSTER, MASS.

Compliments
of
A. J. RENZI PLASTICS COMPANY

WEBBER LUMBER & SUPPLY CO
BUILDING
WEBCO
MATERIAL
FITCHBURG, MASS.

FITCHBURG AUTO
ELECTRIC COMPANY

PLYMOUTH THEATRE
27 Mechanic Street Leominster, Mass.

WERNER'S
SPORTING GOODS
Telephone 7-7070
22 Central Street Leominster, Mass.

COEDUCATIONAL DAY AND EVENING DIVISIONS
Programs Leading to the Associate Degree in
ENGINEERING — LIBERAL ARTS — BUSINESS ADMINISTRATION
Programs for Women
Member of New England Association of Colleges and Secondary Schools
For Bulletin and Catalogue Write
WORCESTER JUNIOR COLLEGE
JOHN ELBERFELD, Dean
766 Main Street Telephone 5-6101 Worcester 8, Mass.

MODERN TOOL & DIE CO., INC.
Telephone 7-3205
11 SPRUCE STREET LEOMINSTER, MASS.

Compliments of
THE VOGUE SHOP
"LEOMINSTER'S STYLE CENTRE"
17 Main Street Leominster, Mass.

MATTHEW'S
MOTOR COMPANY
17 Snow Street Fitchburg, Mass.

J. J. NEWBERRY CO.
21 Main Street
Leominster, Mass.

ED SIMOND'S
SPORTING GOODS
Fishing Tackle, Guns, Ammunition
Model Airplanes
TELEPHONE 2-3285
388 Water St. Fitchburg, Mass.

MARIE LOUISE SHOPPE
Telephone 7-3087

Compliments
of
BARKER DAVIS
MACHINE COMPANY, INC.
91 Mechanic Street Leominster, Mass.

McRELL'S
ESSO STATION
Telephone 4-6772
91 Main Street

WINTHROP M. MAYO, JR.
General Insurance
• • •
42 MAIN STREET
LEOMINSTER, MASS.

LEOMINSTER
HARDWARE CO.
44 Main Street Leominster, Mass.

Compliments of
JOSEPH P. MILLER
CO., INC.
444 Central Street
Leominster, Mass.

OBERSHAW'S, INC.
M. J. HUMMEL FIGURINES
HALLMARK-RUST CRAFT
NORCROSS and BAKER

DUNCAN AND FOSTORIA GLASSWARE
GERMAN AND ITALIAN IMPORTS

Telephone 4-9246
28 Monument Square
Leominster, Mass.

MERCHANTS NATIONAL
BANK OF LEOMINSTER

— Member of —

FEDERAL RESERVE SYSTEM
FEDERAL DEPOSIT
INSURANCE CORP.

Congratulations and Best Wishes
to the Class of '57

CHASE AND MURRAY
Photographers, Inc.

10 Monument Square
LEOMINSTER, MASSACHUSETTS

We have enjoyed serving you as your Class Photographers, and hope that we may continue to serve you in years to come, no matter what your photographic needs may be.

Compliments of

W. T. GRANT CO.

Your Friendly Store
Where You Can Shop
for the Whole Family

SHOP 3-WAYS
CASH — LAYAWAY — CREDIT
• EASY TERMS •

E. B. KINGMAN
CO.

Compliments
of

LEOMINSTER SAVINGS BANK

FRANKEL'S

A Complete Line of

COATS — SUITS — DRESSES

SPORTSWEAR

Best Wishes

GAUDETTE JEWELERS

Your Class Ring Jeweler

51 MAIN STREET

Compliments

of

FITCHBURG MUSIC STORE

THE HOUSE OF MUSIC

175 Main Street Fitchburg, Mass.

KIDDER AND DAVIS INC.

692 Main Street

Fitchburg, Mass.

IT'S CHEAPER! IT'S SAFER! IT'S MORE FUN!

Charter an F & L Bus

FOR PARTIES, OUTINGS, SPORTS EVENTS

ANY OCCASION

Telephone Fitchburg 3-6454

FITCHBURG AND LEOMINSTER STREET RAILWAY CO.

LEOMINSTER
CHAMBER OF
COMMERCE

ROBICHAUD JEWELRY
29 MECHANIC STREET
LEOMINSTER, MASS.

JACK HESTER'S
RESTAURANT
STEAKS — CHOPS — SEA FOOD
166 Water St. Leominster, Mass.
TEL. 4-9855

RED & WHITE FOOD STORES

Congratulations
and
Best Wishes
to the
GRADUATING CLASS

E. F. DODGE
PAPER BOX

142 Water St.
LEOMINSTER, MASS.

Build a Future With

THE BORDEN COMPANY
CHEMICAL DIVISION

Inquire About Our Job Opportunities.

The Best Yearbooks Are TAYLOR MADE
TAYLOR PUBLISHING COMPANY DALLAS TEXAS

The night has a thousand eyes
And the day but one:
Yet the light of the bright world dies
With the dying sun.

Senior Play

Seated, left to right: Evelyn Munson, Janet Ogg. Standing: Donald Batstone, Charles Divoll, Eugene Wixom, Mr. John F. Joyce.

Production Staff

PRODUCTION MANAGER ..... Donald Batstone
PRODUCTION DIRECTORS ..... Evelyn Munson, Janet Ogg
FACULTY PRODUCTION DIRECTOR ..... John F. Joyce
TECHNICAL DIRECTORS ..... Charles Divoll, Eugene Wixom
DIRECTOR OF DESIGN ..... Alice Uong
STAGE MANAGERS ..... Robert Rossetti, Domenic Tata
CHIEF ELECTRICIANS ..... Elisha Erb, Leontino Terrenzio
SOUND EFFECTS MANAGERS ..... Wayne Beland, Donald Poultney
PROPERTY MANAGERS ..... Ronald Keogh, William Mosso, Parker Pillsbury
PERSONAL PROPERTY MANAGERS ..... Pauline Ayotte, Nancy Cosenza
BOYS' WARDROBE MANAGER ..... Ronald Myllykangas
GIRLS' WARDROBE MANAGER ..... Dawn Zwicker
MAKE-UP MANAGERS ..... Yvonne Martino, Judith Nelson
PATRONESS MANAGERS ..... Madelyn Bracani, Beverly Miles
TICKET MANAGERS ..... John Maxim, Robert Samia
PUBLICITY MANAGER ..... Shirley MacMillan
ASSISTANT PUBLICITY MANAGER ..... David Gopfert
CHIEF USHER ..... Dawn Markham
BOX OFFICE TREASURER ..... William Shepard

STAGE AND LIGHTING STAFF — Ronald Baril, Carl Bodo, Thurston Buck, Lawrence David, Robert DiMarzio, Roger Dines, Leon Hamel, Leslie Holt, James McNeil, Richard Pauley, Ronald Renzi, Fred Safstrom, Jeffrey Sangster, Charles Schofield, Leslie Swindell.

COSTUME AND MAKE-UP STAFF — Jane Dombrowik, Joan Gillis, Betty Hume, Shirley Lemoine, Joan Peters.

TICKET AND BUSINESS STAFF — Joanne Moynihan, Susan Peters, Robert Quirk, Carolyn Xeras.

SAXTON TRADE HIGH SCHOOL SCENE-BUILDING STAFF — Charles Divoll, Roger Dines, Leon Hamel, Harold Madigan, Eugene Wixom.

In the spring of 1956, shortly after the annual spring vacation, Mr. John F. Joyce announced the Production Manager and Play Directors of the 54th Senior Production.

Then the Production Manager, Donald Batstone, and his Play Directors, Evelyn Munson and Janet Ogg, began their work on the Play for the Class of 1957.

During the summer and fall these three read many various types of plays and considered them for quality and distribution of parts between boys and girls.

Finally, in the latter part of February, the class selected the two plays they would perform: Moliere's "The Miser" and Shaw's "Great Catherine."

In the meantime tryouts were held to determine the ability of each would-be actor and actress. Fifty-eight turned out for the tryouts and each one was placed in a part nearly of his own choosing.

Final consideration was passed by the casting committee, consisting of the faculty director, our class advisors, our class president, the production manager, and the play directors.

54th Senior Play

Rehearsals, the backbone of the play, were in charge of the play directors under the supervision and direction of our faculty director, Mr. John F. Joyce.

While these rehearsals were going on, the production staff, under the direction of the production manager, moved ahead with amazing smoothness. Intricate details fell into place and caused very little trouble.

The boys of Saxton Trade, under the direction of Charles Divoll and Eugene Wixom, built the necessary scenery for the two plays.

The patroness managers sent out invitations to over a thousand people to attend. The tickets were printed early, so that they could go on sale as soon as possible.

The wardrobe managers completed their measurements and sent them to the costumer.

These things, and a lot of other backstage work, were finished and ready for opening night, April 24.

The show itself went on to become a tremendous success, just as everyone expected it to be.

Wednesday Cast

"The Miser"

Valere, disguised lover of Elise	Anthony Farinelli
Elise, daughter of Harpagon	Mary Jane Mullen
Cleante, son of Harpagon	David Gopfert
Claudine, a maidservant	Patricia Stockwell
Brindavoine, a maidservant	Sandra Baer
Merluche, a maidservant	Margaret Johnson
Martine, a maidservant	Peggy Mason
Lucinde, a maidservant	Jane Beaudoin
LaFleche, valet to Cleante	Thomas Sullivan
Harpagon, the miser	Abraham Lowenthal
Frosine, a professional matchmaker	Judith Wheeler
Jacqueline, Harpagon's cook	Martha Johnson
Mariane, in love with Cleante	Mary Ann Celli
The Magistrate	David Nichols
Anselme, a wealthy friend of Harpagon	David Poultney

SCENE — Harpagon's house in Paris TIME — 1668

Wednesday Cast

"Great Catherine"

Varinka, Patiomkin's niece	Barbara DiNardo
Patiomkin, Catherine's Prime Minister	Raymond Lolli
The Sergeant	Peter Valeri
Captain Edstaston	James Bollman
Naryshkin, a court chamberlain	John O'Connell
Princess Dashkoff	Carolyn Lanza
Catherine	Lois Cruickshank
Grand Duchess Natalia	Janet Berthiaume
Princess Lizaveta	Luanne Booth
Grand Duchess Katia	Barbara Burdick
Princess Olga	Patricia Erdmann
Archduchess Irina	Sherrill Lambert
Princess Masha	Carol McMilleon
Grand Duchess Anfisa	Marie Pizzicone
Princess Sonya	Patricia Prado
Princess Marina	Arlene Quirk
Princess Ai Lie	Alice Uong
Claire	Sally Temple
A Guardsman	Ronald Palazzi
A Second Guardsman	Armando D'Agostino
A Third Guardsman	Louis Samia

Friday Cast

"The Miser"

Valere, disguised lover of Elise	David Jones
Elise, daughter of Harpagon	Mary Bagley
Cleante, son of Harpagon	Daniel Lahti
Claudine, a maidservant	Maureen Lister
Brindavoine, a maidservant	Jane Whitcomb
Merluche, a maidservant	Mary Golas
Martine, a maidservant	Jeannette Melanson
Lucinde, a maidservant	Rita Carrescia
LaFleche, valet to Cleante	Terrence Shannon
Harpagon, the miser	John Donnelly
Frosine, a professional matchmaker	Susan Levine
Jacqueline, Harpagon's cook	Nancy Campbell
Mariane, in love with Cleante	Judith Caisse
The Magistrate	Robert Baker
Anselme, a wealthy friend of Harpagon	Warren Liljegren

SCENE — Harpagon's house in Paris TIME — 1668

Friday Cast

"Great Catherine"

Varinka, Patiomkin's niece	Norma-Jean Baumgartner
Patiomkin, Catherine's Prime Minister	Raymond Lolli
The Sergeant	Wayne Hatfield
Captain Edstason	Robert Carney
Naryshkin, a court chamberlain	David Sisson
Princess Dashkoff	Donna Carluccio
Catherine	Suzanne Christie
Grand Duchess Natalia	Janet Berthiaume
Princess Lizaveta	Luanne Booth
Grand Duchess Katia	Barbara Burdick
Princess Olga	Patricia Erdmann
Archduchess Irina	Sherrill Lambert
Princess Masha	Carol McMilleon
Grand Duchess Anfisa	Marie Pizzicone
Princess Sonya	Patricia Prado
Princess Marina	Arlene Quirk
Princess Ai Lie	Alice Uong
Claire	Sandra Wilkinson
A Guardsman	Ronald Palazzi
A Second Guardsman	Armando D'Agostino
A Third Guardsman	Louis Samia

Scene from Friday "Catherine" performance

Behind the scenes

Senior Junior Prom

The annual Senior-Junior Prom, held on May 18, 1957, was an event that will long be remembered by everyone who attended.

The music, supplied by the orchestra of George Kay, was superb, the decorations were beautiful, and the atmosphere was perfect.

The stylish white sport coat and pink carnation was much in evidence, as were the colorful evening gowns worn by the pretty girls.

There was no doubt in any senior's mind that such a wonderful prom would never be surpassed by any following class.

Class

On a warm morning in September, 1954, a startled group of bewildered sophomores were forming their first impressions of what they would fondly look back upon as "The Hill."

With much generosity the upperclassmen soon allowed us the opportunity to express our talents and show our willingness to keep the grounds clean. Several after-school swimming classes were also conducted.

The juniors and seniors were quite impressed when our cocky sophomores presented our first class assembly. Perhaps they realized that our class would eventually surpass their finest achievements, and they began to accord us much more respect.

After an unbearably hot hummer the harassed city populace was overjoyed when our cool kids returned from our two months of leisure.

Under the able leadership of our class officers we began to assume more responsibility. The football, basketball, track, and baseball teams were improved greatly with our presence, as were the clubs, band, and student cabinet. Then one October day loud yells began exploding from the assembly hall. This was the day for cheerleading aspirants to make their debuts. Ann Wheeler, Mary Ann Celli, Carolyn Enright, and Mary Bagley were given the honor of helping to lead cheers at sports events.

It was with great pride that we helped the seniors plan for the Junior-Senior Prom, but alone we made a success of the preparation for the Senior Reception and graduation.

In September our Class of 1957 returned to "The Hill" for our final year of studies. President Wayne Hatfield, Vice President Donna Carluccio, Secretary Judith Wheeler, and Treasurer Joan Gillis were elected rulers of our domain.

History

Then, to boost our financial assets, we treated the underclassmen and friends to another well-planned spaghetti supper. By this time we were experienced five-minute speakers, so it came as no surprise when Mary Ann Celli's speech on the Americanization of a German girl was awarded first prize in the five-minute speech contest.

After a victorious football season, completed by a 44 to 13 score against Fitchburg on Thanksgiving Day, celebrations were in order at the annual football banquet.

Despite the uncooperative weather, which prevented sports events, the Winter Carnival Ball, at which King Frank Armillotti and Queen Patricia Gallagher reigned, was a memorable occasion. The City Hall, which had been decorated for the occasion, seemed to instill the wonderful feeling of winter into all our hearts, with its snowflakes, crystal ball, snow-men, and blue and white streamers. It was truly an evening enjoyed by all.

With great enthusiasm we made a spectacular presentation of our famous Senior Plays, "The Miser" by Moliere and "Great Catherine" by Shaw, which brought very warm receptions from our audiences.

The climax of the social year came with the Junior-Senior Prom, held on May 18, 1957. A wonderful senior year was drawing to a close.

The final events, our reception and graduation, went very well, of course.

Now as we go out into the world we are confident that we will always apply the principles of good citizenship taught us at Leominster High School in our daily lives.

"The star of truth, symbol of our youth,

We praise you, Leominster High."

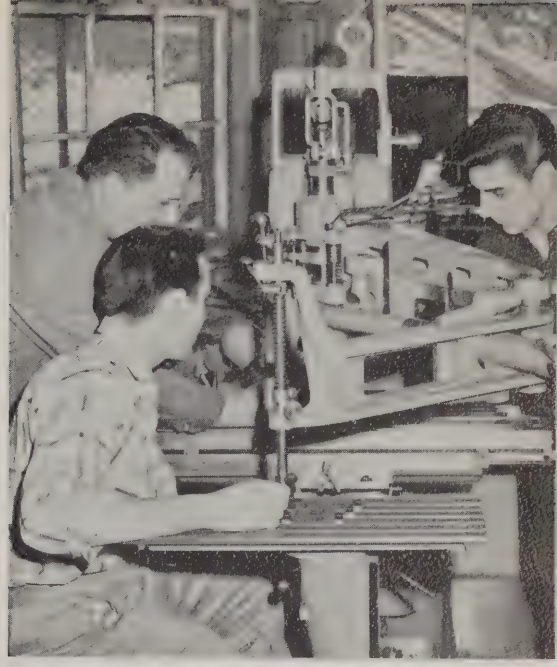

1957 Baseball 1957

Front row, left to right: Wayne Hatfield, James McNeil, Ronald Palazzi, Ronald Renzi, Ronald Myllykangas. Second row: Perry Cooper, James Gately, Vincent Spadafora, Richard Gallien, Pelino Masciangioli. Third row: Richard Johnson, Jack Boissoneau, Vincent Bernardi, William Gillis, Carmine Lanciani. Fourth row: Coach Carmine Picucci, Donald Bilodeau, Donald Schuster, Manager Leonard Petricca. Not present: James Gardner.

Baseball Scores

Leominster	3	St. Bernard's	4
Leominster	12	Winchendon	6
Leominster	7	Shrewsbury	15
Leominster	1	Fitchburg	5
Leominster	5	Gardner	6
Leominster	10	Wachusett	13
Leominster	11	Athol	4
Leominster	5	Gardner	13
Leominster	6	Clinton	12
Leominster	9	Fitchburg	12
Leominster	10	St. Bernard's	5
Leominster	9	Athol	4
Leominster	3	Winchendon	10
Leominster	5	Clinton	1

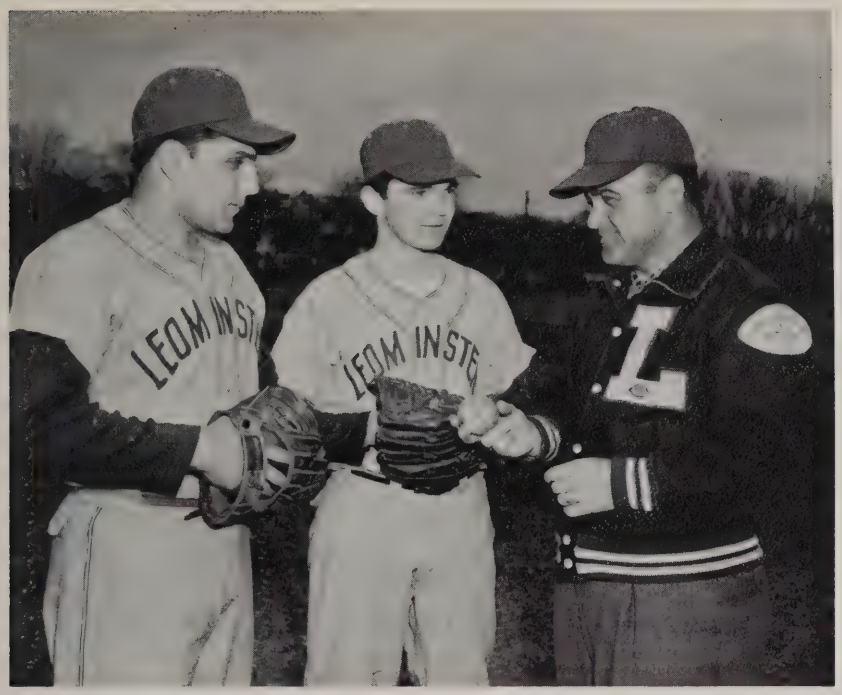

Ron Palazzi and Jim McNeil, Co-Captains. Coach Carmine Picucci.

Although Leominster High was unable to repeat as county champions this year, the season was successful in many ways.

Ron Palazzi, slugging outfielder, broke the L.H.S. batting record as he hit .571. Palazzi had a batting streak of 26 games, including every game of his junior and senior years on "The Hill."

Jim McNeil, flashy shortstop, Wayne Hatfield, dependable hurler, Ron Renzi, and Ron Myllykangas led the team.

The season marked the last campaign for Coach Carmine Picucci, who numbered several championships in his ten years as coach.

1957 Track 1957

Coach Charles Broderick's track team had another fine season, winning six and losing one in dual competition. The lone loss, to Gardner, was the first defeat for the Blue and White in almost three years.

Dick Robichaud was the outstanding performer for Leominster, scoring 90 points in the 100 and 220 yard dashes and the shot put. Terry Shannon, a star for three years, won consistently in the 440 yard run, and closed out his fine career with a thrilling win in the county 220 yard championship. Chuck Breau, ace half-miler, continued his excellent improvement, going undefeated. Breau ran the event in 2:03.9 in the county meet.

Jack Maxim, miler, Jack St. Yves, high jumper, Jack MacMurray, half-miler, Ed Mahoney, quarter-miler, and Ed Johnson, broad jumper, were also outstanding.

TRACK SCOREBOARD

Leominster	51½	Marlboro	20½
Leominster	45	Wachusett	27
Leominster	33⅓	Gardner	38⅔
Leominster	52	Milford	20
Leominster	37	Fitchburg	35
Leominster	52	David Prouty	38
Leominster	39½	Athol	32½

PLACED FOURTH
IN COUNTY MEET

IN THY LIGHT WE
SHALL SEE THE LIGHT

LIGHT WE
E THE LIGHT

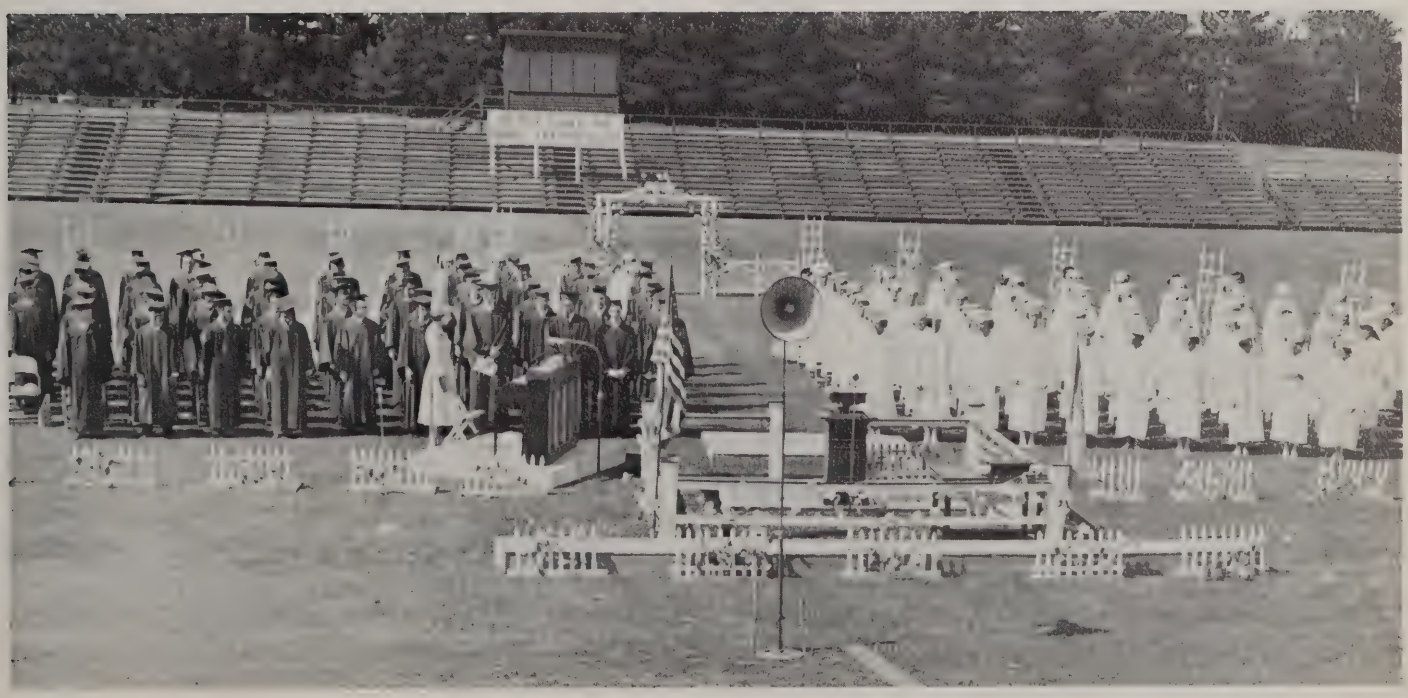

MOISTEN GLUE AND STICK IN BACK OF YEARBOOK - INSIDE OF COVER - LET BOOK SET ONE HOUR TO SECURE STICKING

BE SURE GLUE IS MOISTENED EVENLY

Taylor Publishing Company

DALLAS, TEXAS

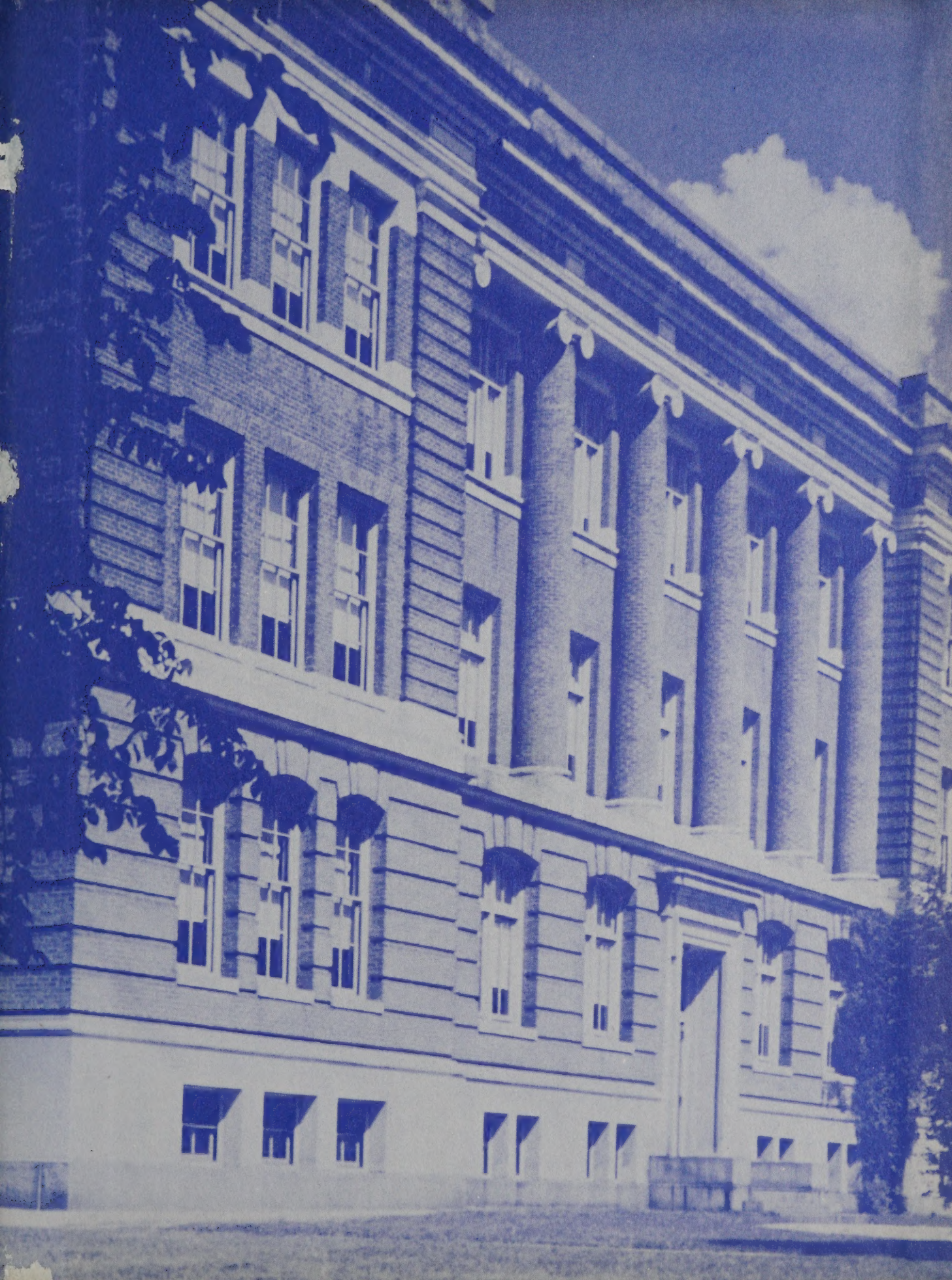

TAYLOR-MADE
YEARBOOKS